STRUTTURA COMUNALE AL 3 gennaio 2022
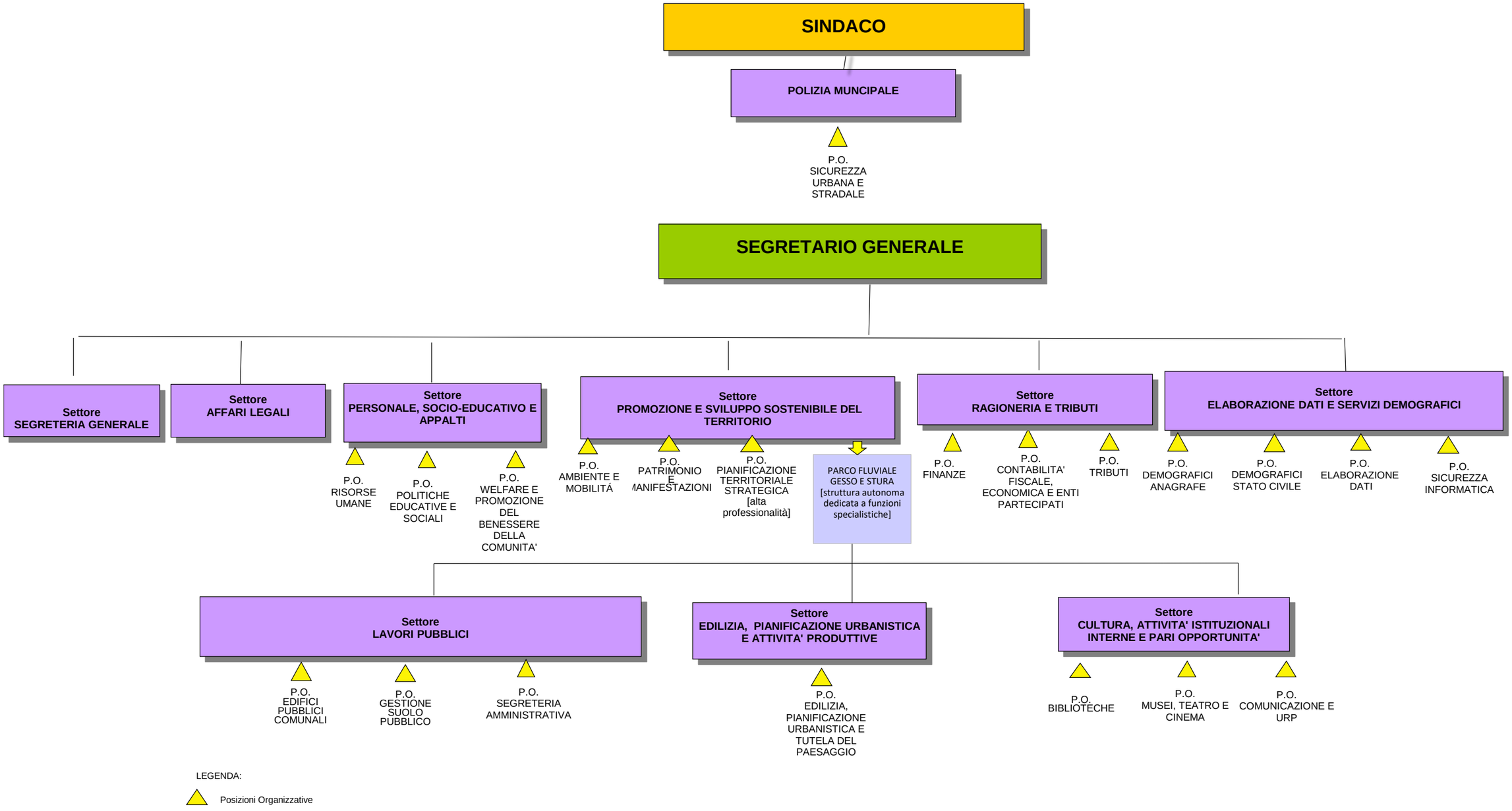
TOTALE DIPENDENTI: 313