5

CITTA' DI CUNEO
Piano Regolatore Generale 1969

Allegato 1° alla relazione

Copia in carta libera per uso amministrativo conforme all'originale in bollo.
Cuneo, li 19 MAG. 1970
IL SEGRETARIO GENERALE SUPPL.
(Mario Quaranta)
Visto: IL SINDACO
(Tancredi Dalla Rosso)
CITTA' DI CUNEO - Segreteria Generale

Stralci catastali delle attrezzature per l'istruzione

Domenico
Clelia
Isuardi
Stanislao
Luciano
Luigi
Alberetto
Gioscamino

N. RIFERIM. (1)

A1

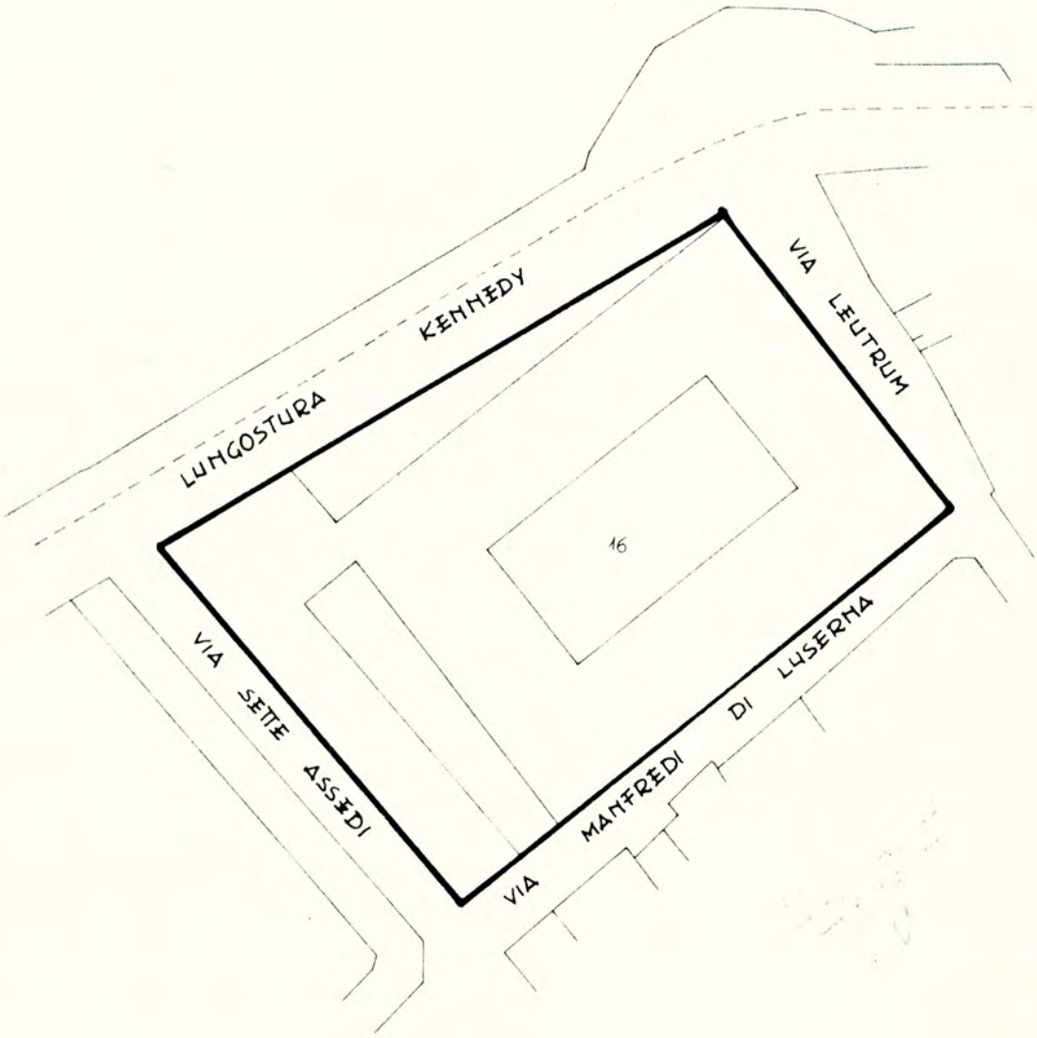

SCUOLA MEDIA

FOGLIO 89 ALLEGATO A – N° 16

(Sup. ~ mq 6.100)

SCALA 1:1000

N. RIFERIM. (2)

A1

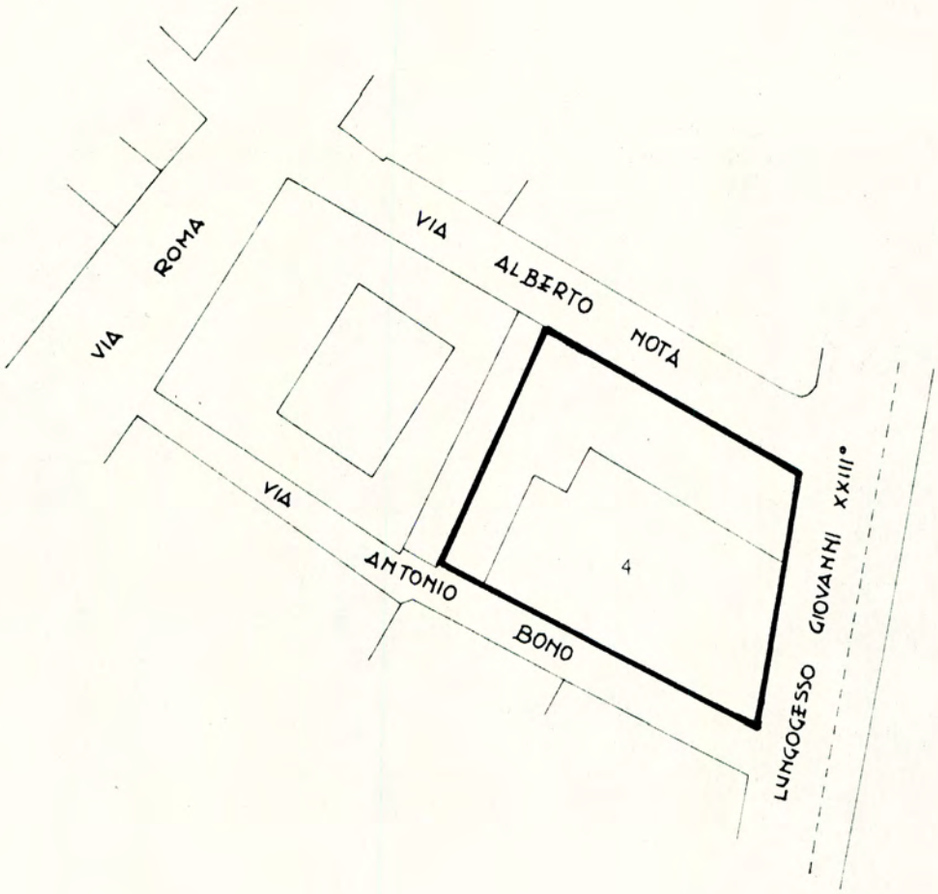

ASILO

FOGLIO 89 ALLEGATO A N° 4

(mq ~ 1620)

SCALA 1:1000

N. RIFERIM. (3)

A1

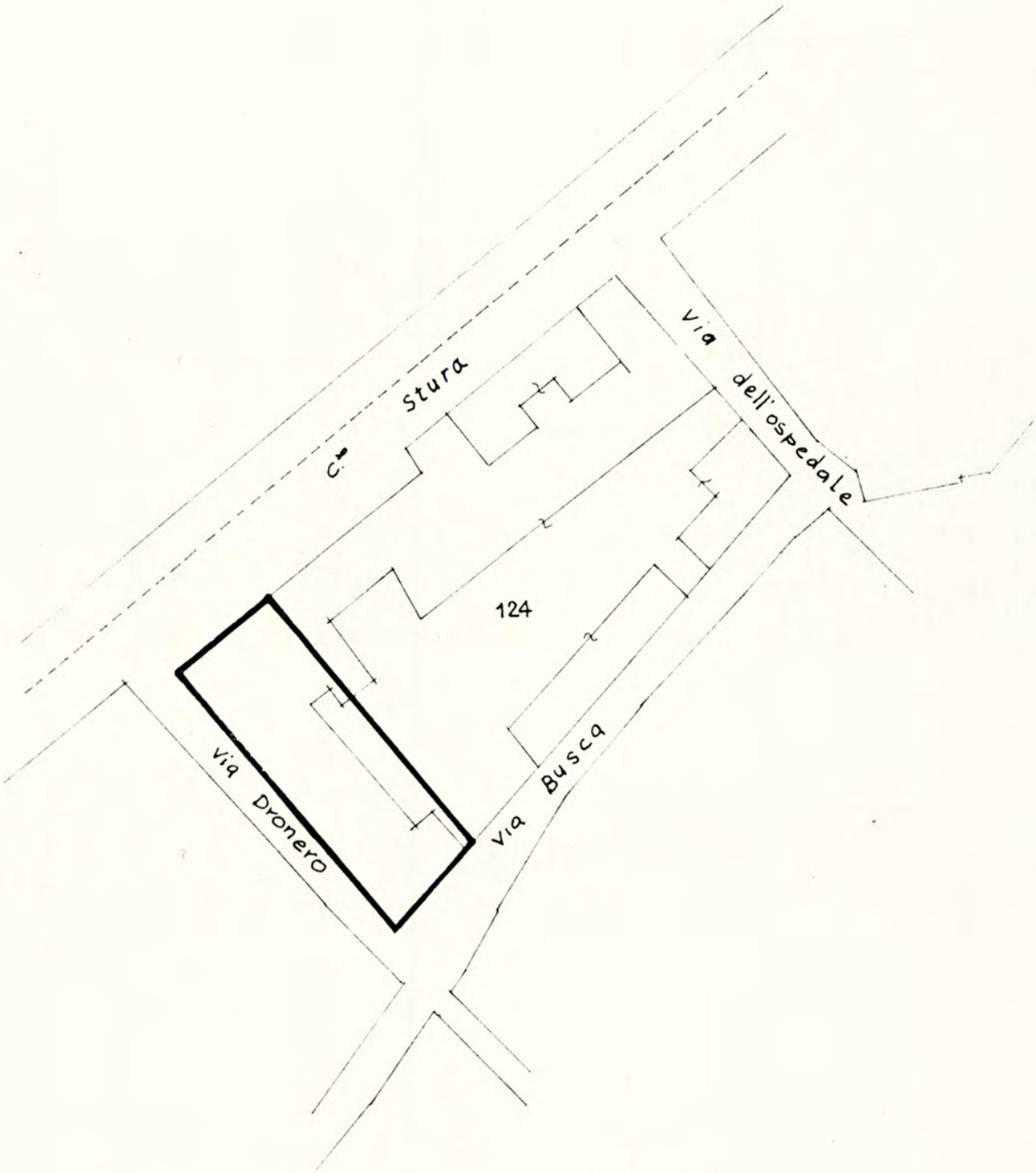

ASILO

FOGLIO 89 ALLEGATO B N° 124

(Sup. mq. ~ 800.)

SCALA 1:1000

N° RIFERIM. 4

A1

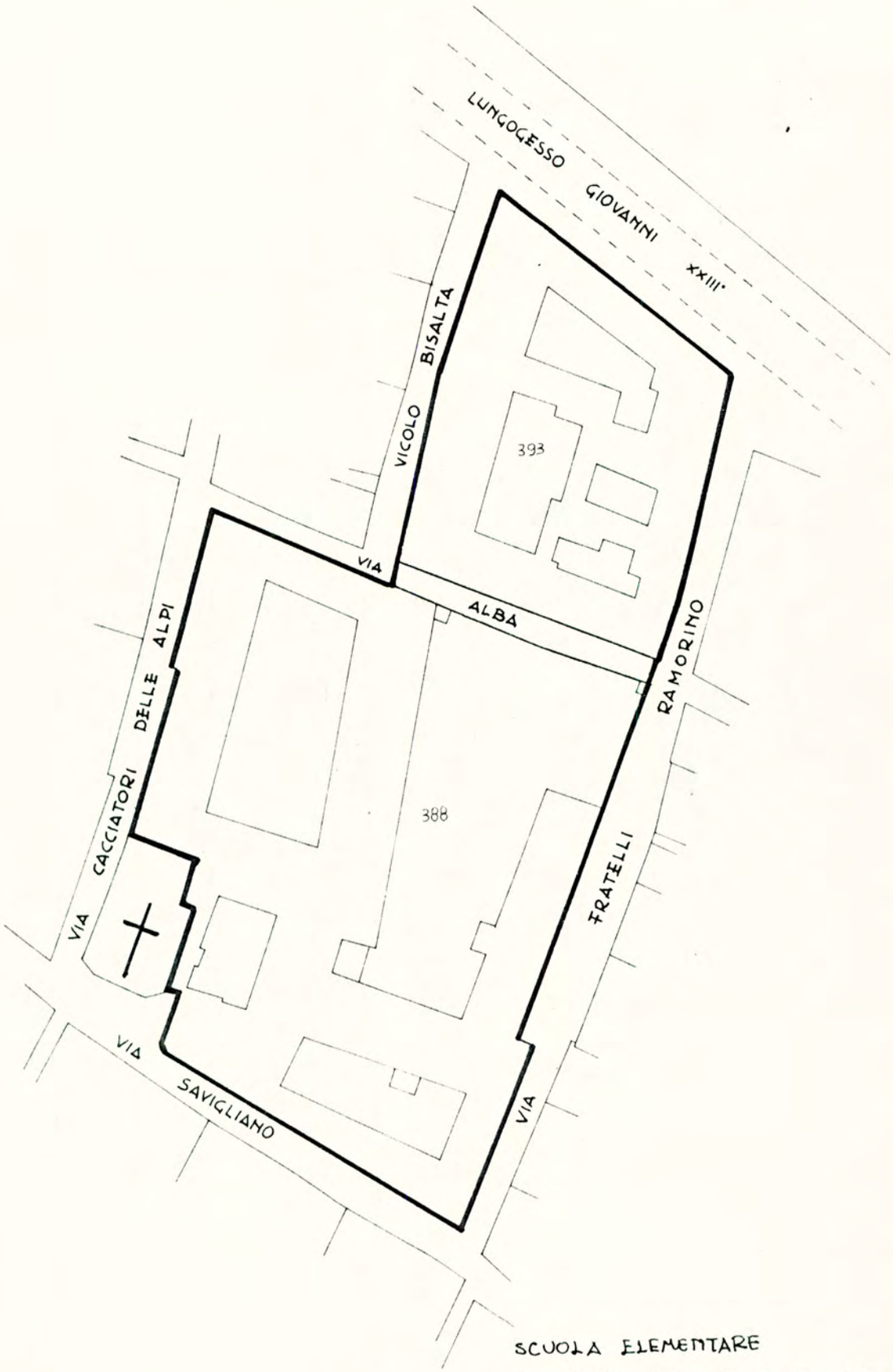

SCUOLA ELEMENTARE

FOGLIO 89 ALLEGATO C N° 388 - 393

(sup. mq ~ 7.600)

SCALA 1:1000

N° RIFERIM. 5

A1

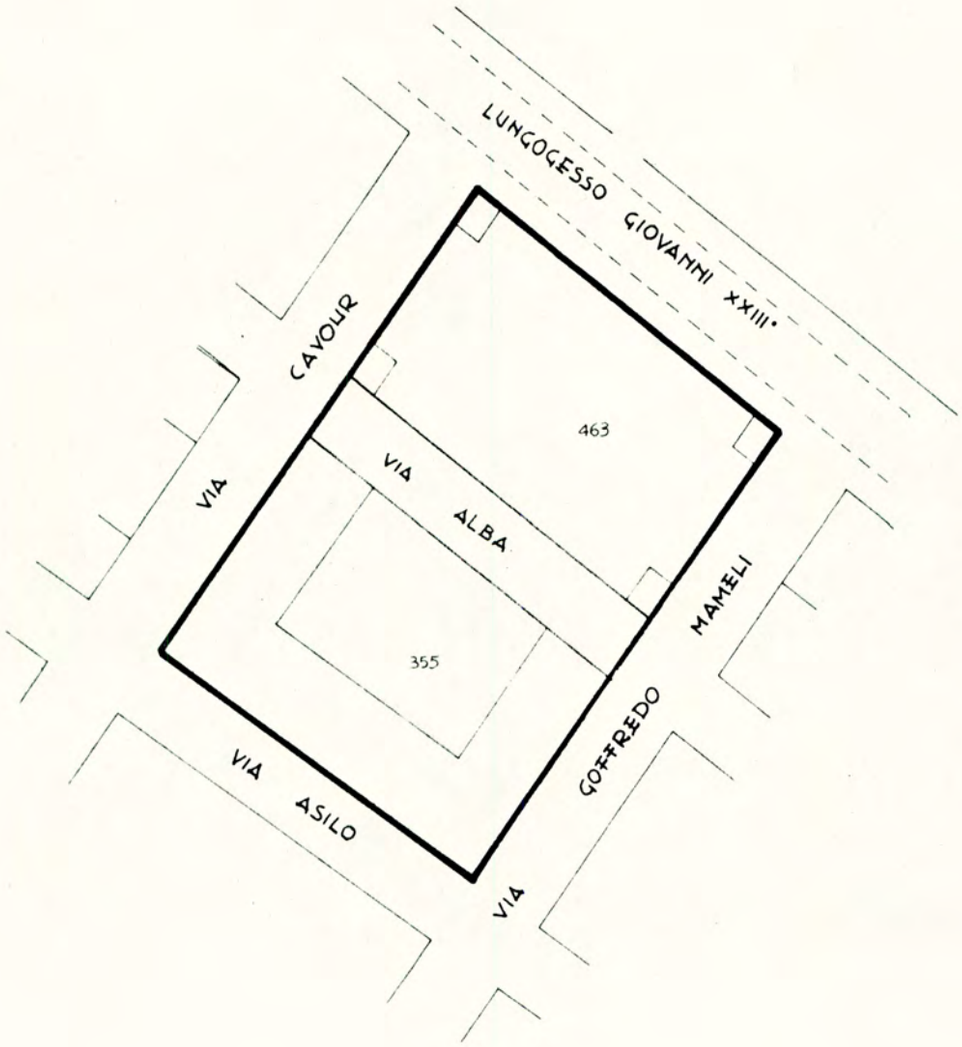

ASILO

FOGLIO 89 ALLEGATO C N° 355-463

(Sup. mq. ~ 3968)

N° RIFERIM. 6

A1

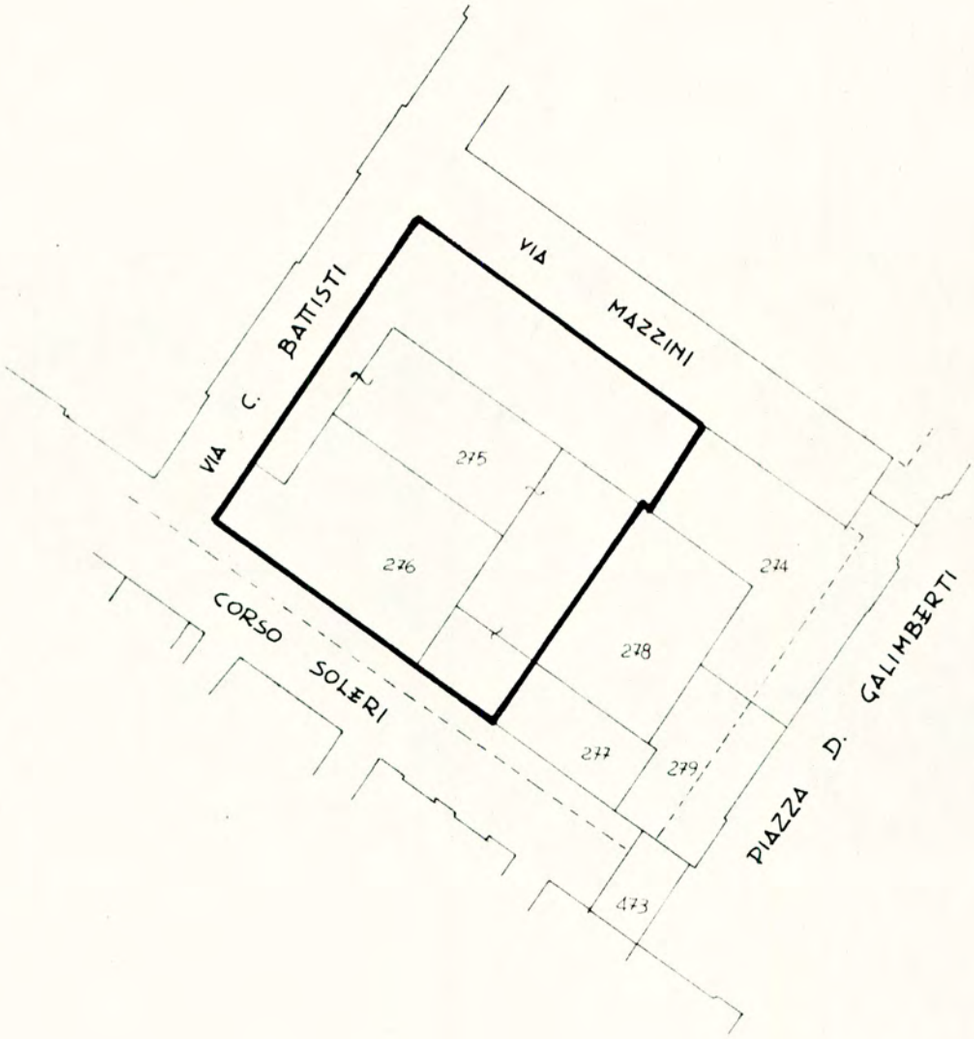

COLLEGIO e ASILO

FOGLIO 89 ALLEG. B _ N. 275 - 276

(Sup. mq. ~ 2350)

SCALA 1:1000

N° RIFERIMENTO 7

B2

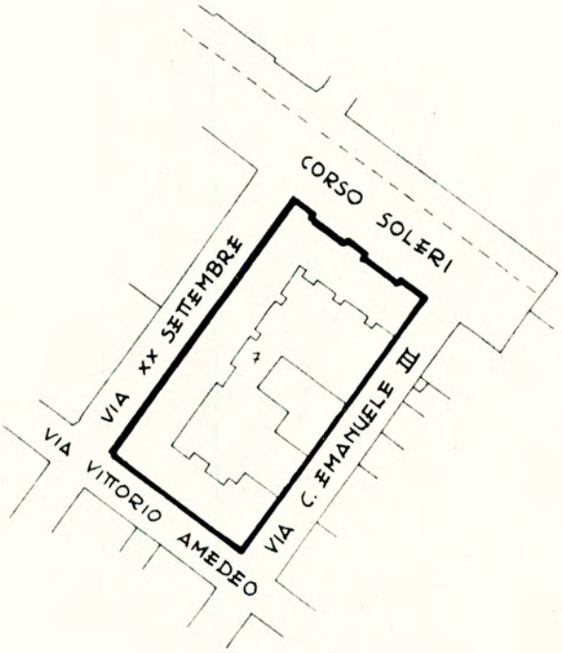

SCUOLA ELEMENTARE (mq ~ 2052) E MEDIA (~ 1728)
FOGLIO 90 N° 7
(Sup. totale mq. ~ 3780)

SCALA 1:2000

N° RIFERIM. 8

B1

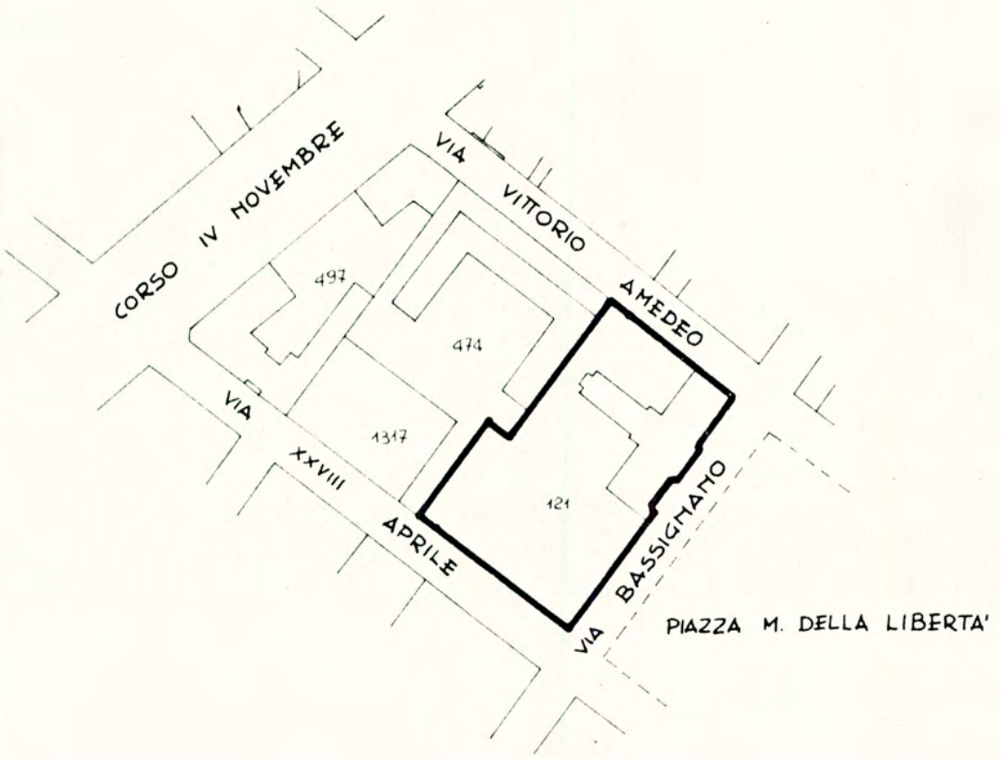

SCUOLA MEDIA

FOGLIO 90 N° 121

(Sup. mq. ~ 3900)

SCALA 1:2000

N° RIFERIM. 9

B1

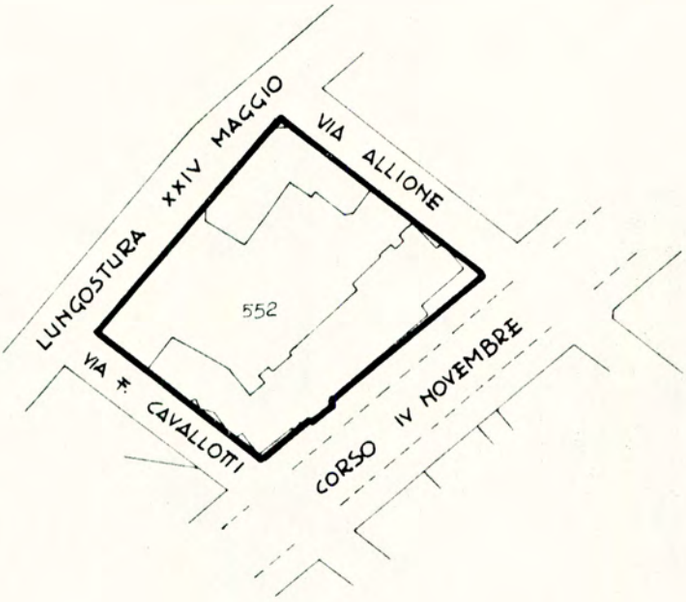

SCUOLA ELEMENTARE

FOGLIO 90 N° 552

(Sup. mq. ~ 4.500)

SCALA 1:2000

N° RIFERIM. 10

B1

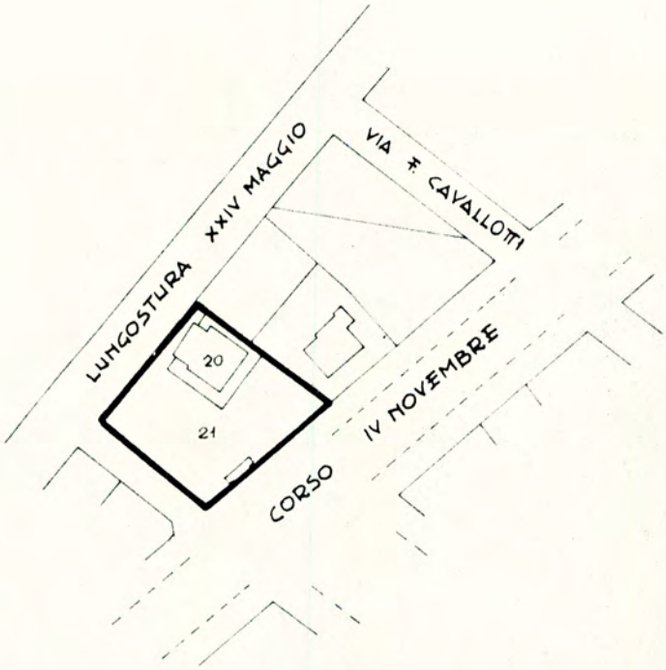

ASILO

FOGLIO 90 N° 20-21
(Sup. mq. ~ 1600 -)

SCALA 1:2000

N. RIFERIM. (11)

B3

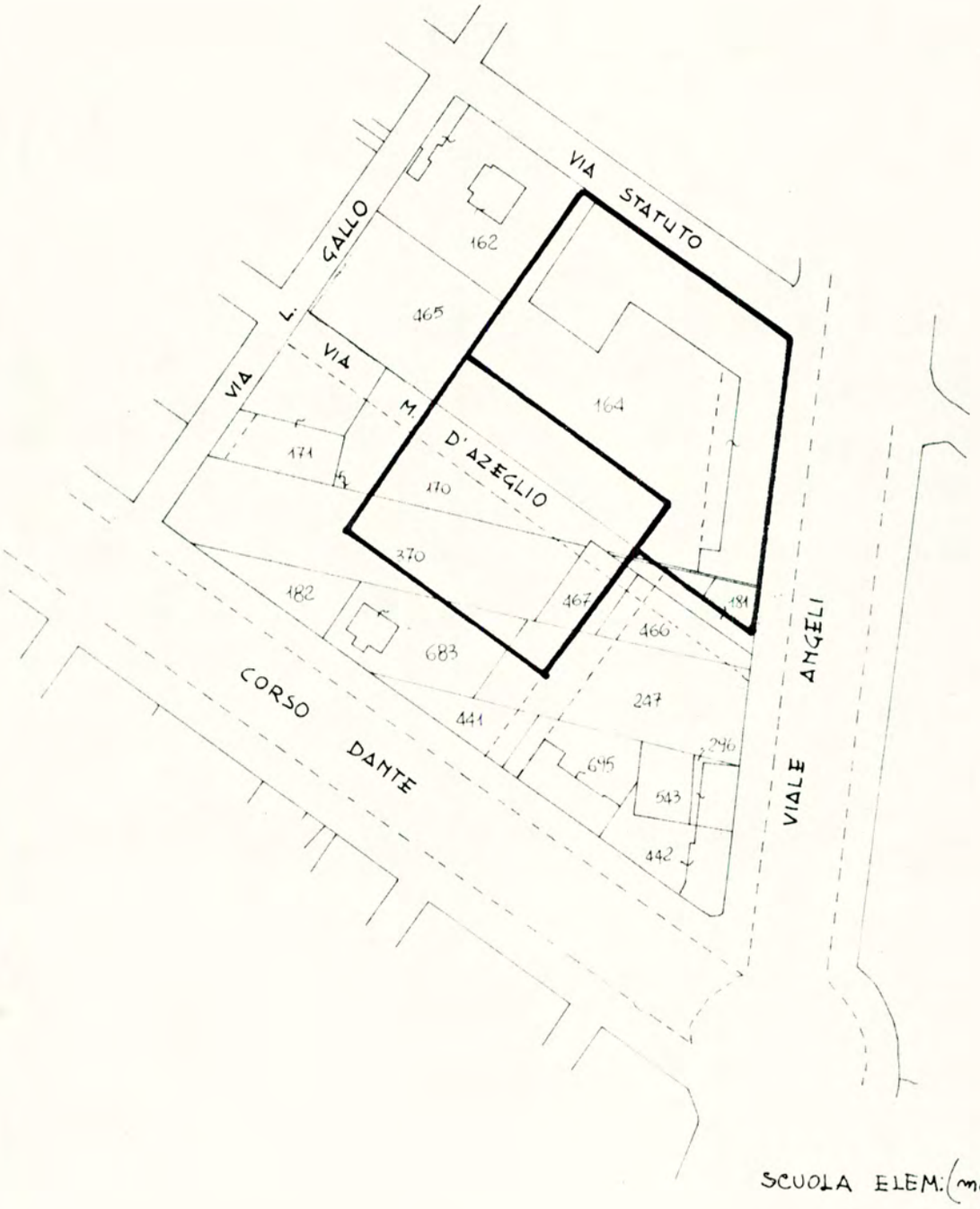

SCUOLA ELEM. (mq. ~ 5848) - MEDIA (4982)

FOGLIO 90 N° 164 - 170p. 370p. - 467p. - 181p. - 683p. 247p. -

(SUP. TOT. mq. ~ 10.830)

SCALA 1:2000

N. RIFERIM. 12

B4

ASILO

F. 90 N° 608

(Sup. mq. ~ 2.600)

SCALA 1:2000

N° RIFERIM. 13

B5

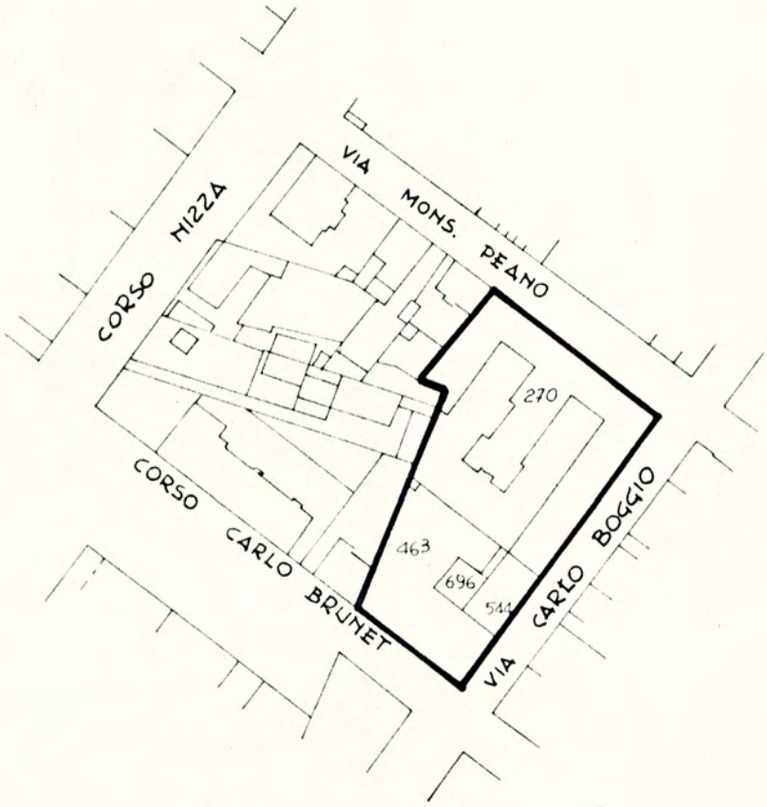

SCUOLA MEDIA

FOGLIO 90 N° 270 - 463 - 544 - 696

(Sup. mq. ~ 4.400)

SCALA 1:2000

N. RIFERIM. (14) - (15)

B9 **B5**

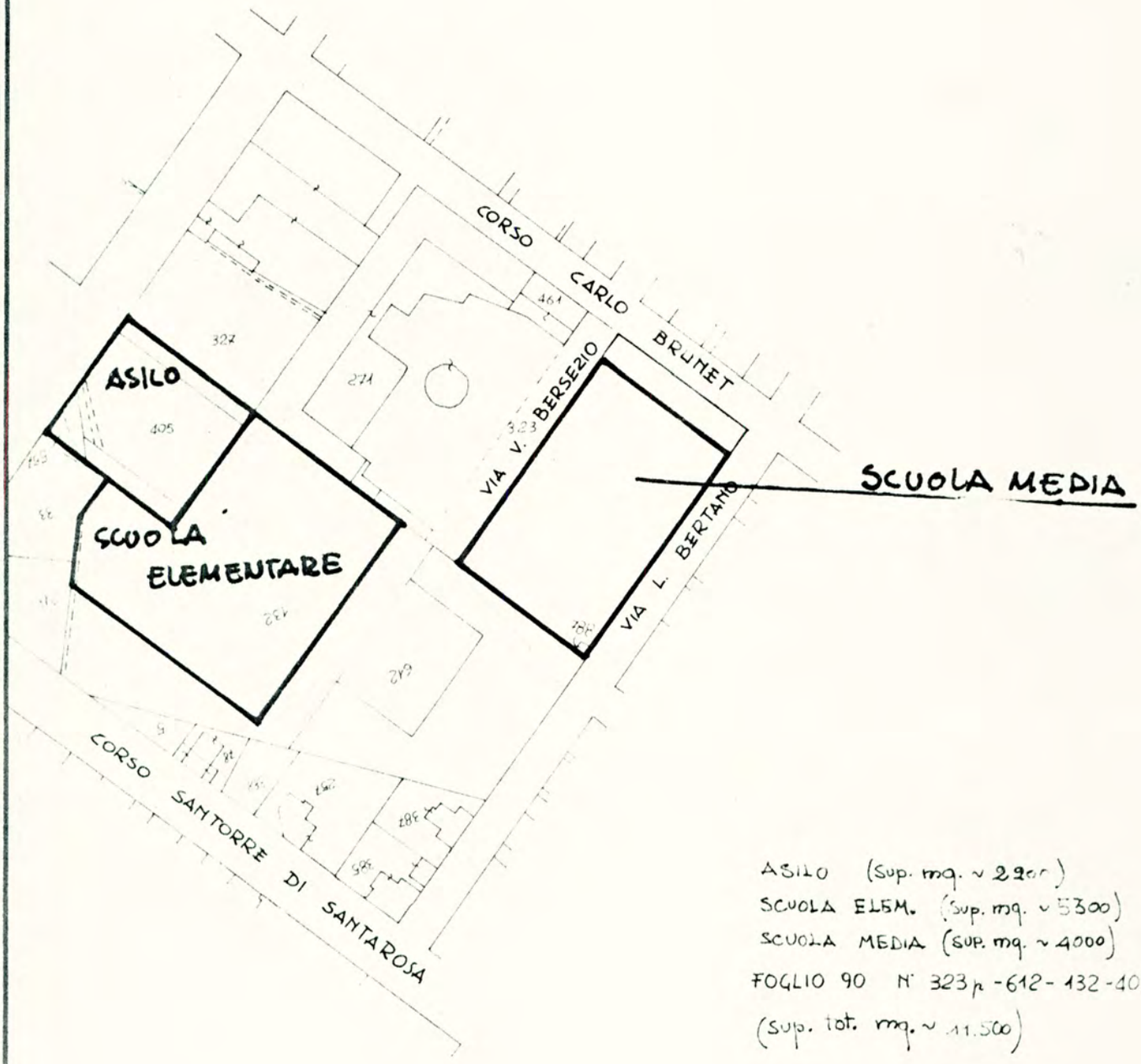

ASILO (Sup. mq. ~ 2200)
SCUOLA ELEM. (Sup. mq. ~ 5300)
SCUOLA MEDIA (SUP. mq. ~ 4000)
FOGLIO 90 N° 323p - 612 - 132 - 405
(sup. tot. mq. ~ 11.500)

SCALA 1:2000

N. RIFERIM. 16

B9

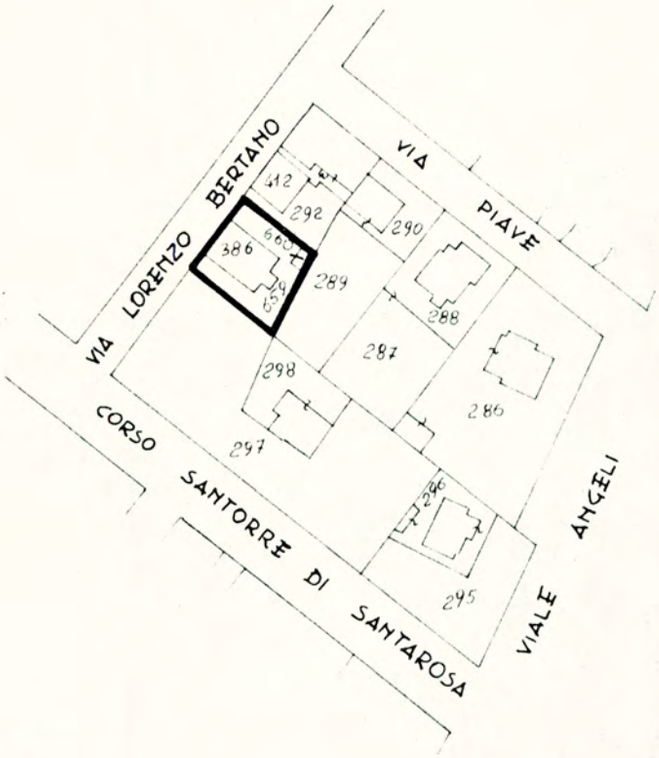

ASILO

FOGLIO 91 N° 386 - 660 - 659

(Sup. mq. ~ 660)

SCALA 1:2000

N° RIFERIM. 17

B7

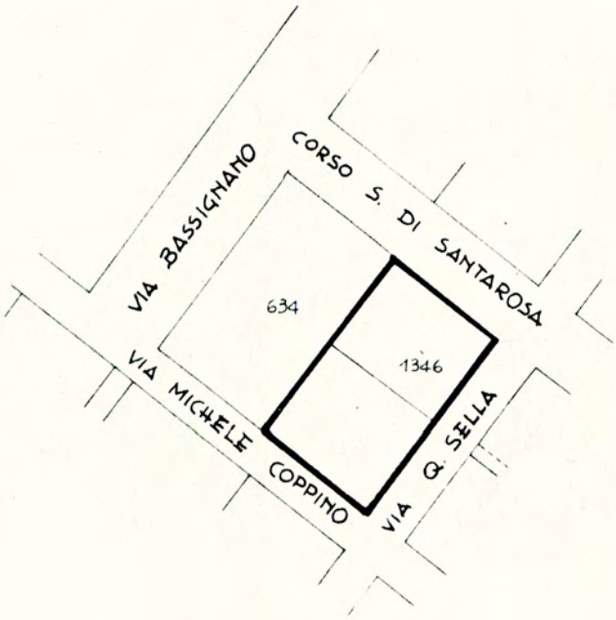

ASILO

FOGLIO 90 N° 1346 - 634p

(Sup. mq. ~1800)

N° RIFERIMENTO (18)

B7

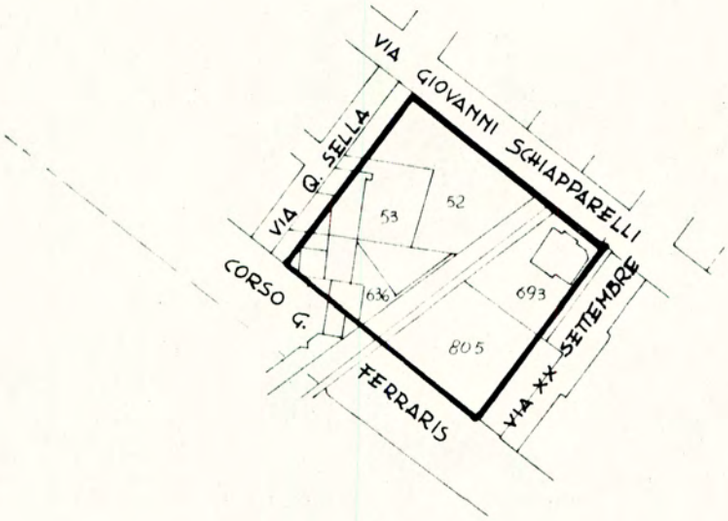

SCUOLA MEDIA

FOGLIO 90 N° 52-53-636-693-805

(Sup. mq. 4596)

N. RIFERIMENTO (19)

B7

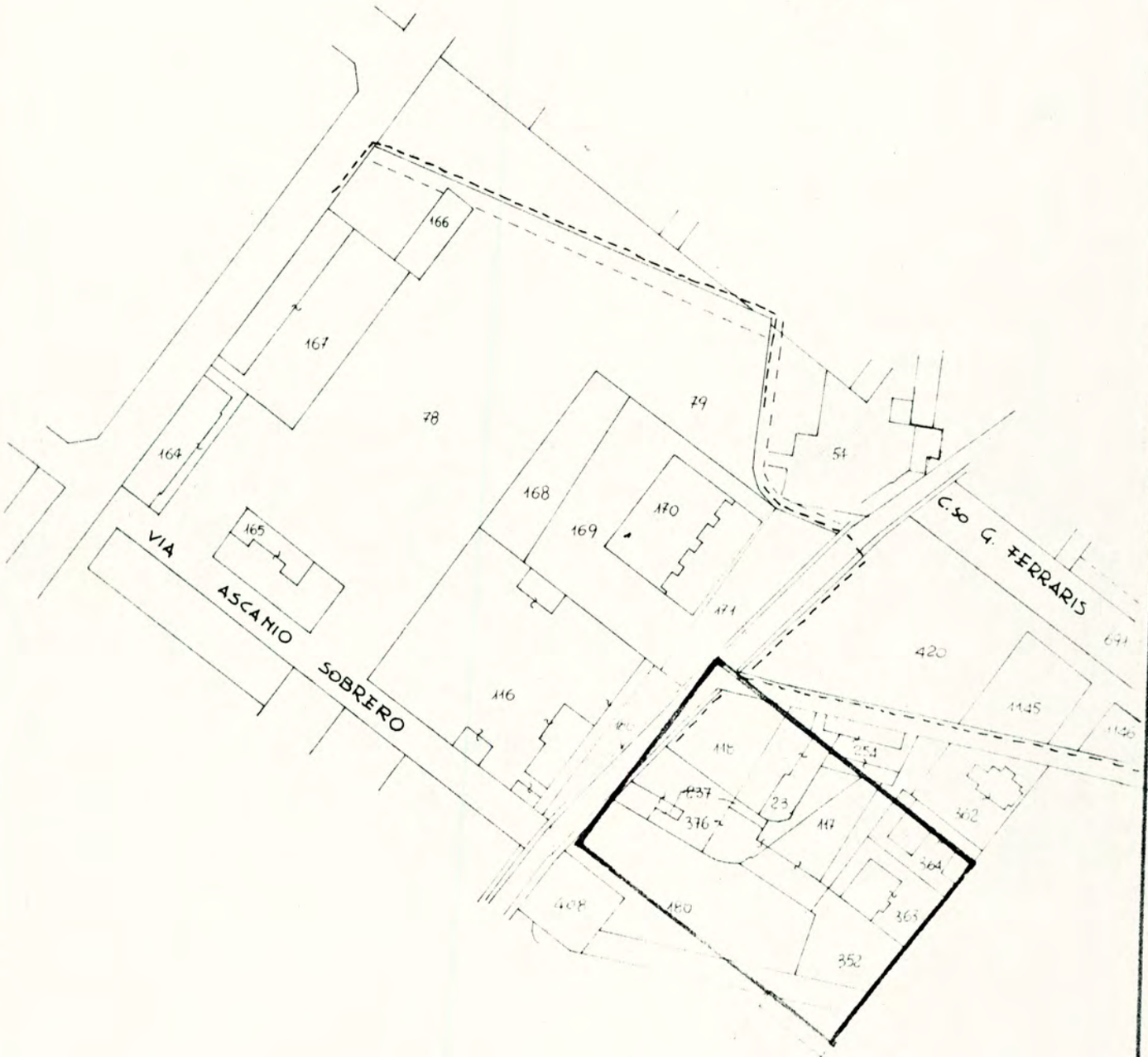

SCUOLA ELEMENTARE (sup. mq. ~7060)

FOGLIO 91 N° 118-237-376-180-408-23-254-117-362-364-363-352-

FOGLIO 83 N° -171-180

FOGLIO 90 N° 54-420-1145-1146-691

SCALA 1:2000

N° RIFERIM. 20

B9

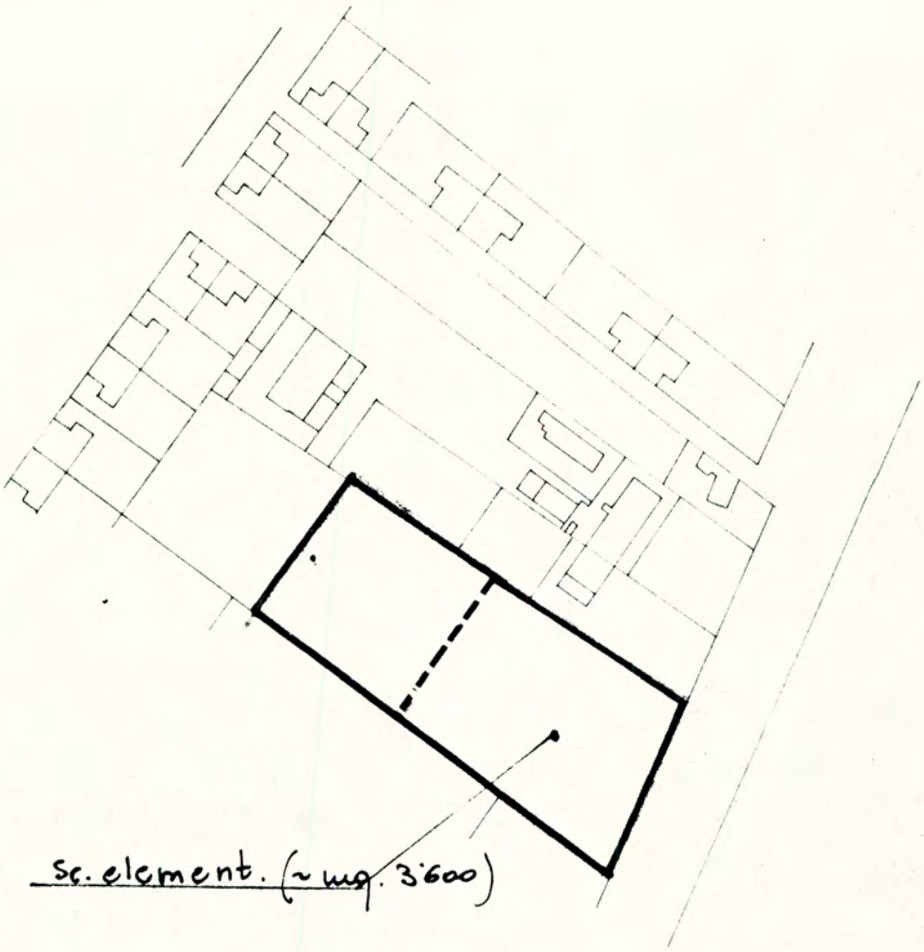

FOGLIO N° 91

SCALA 1:2000

N° RIFERIM. (21)

B9

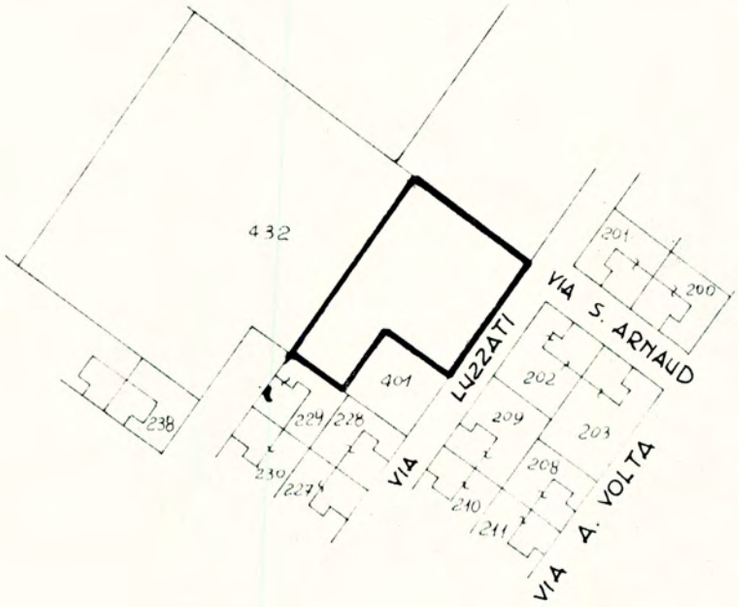

ASILO

FOGLIO 91 N° 432 -

(Sup. mq. ~ 2000)

N° RIFERIMENTO (22)

B4

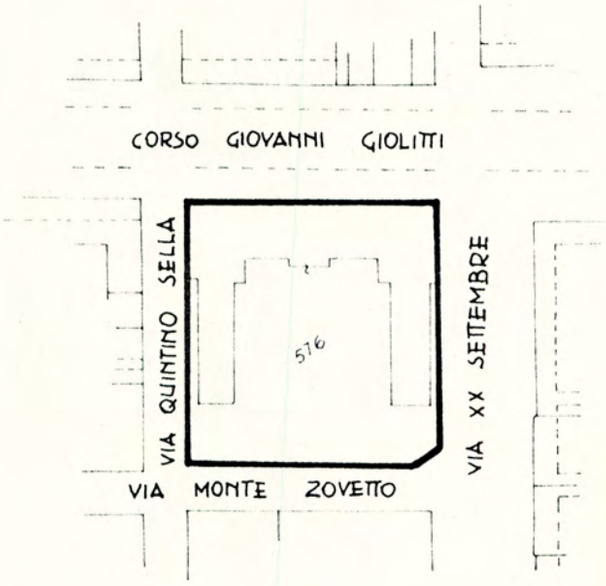

LICEO

FOGLIO N° 90 _ mappale 576

N° RIFERIM. 23

B8

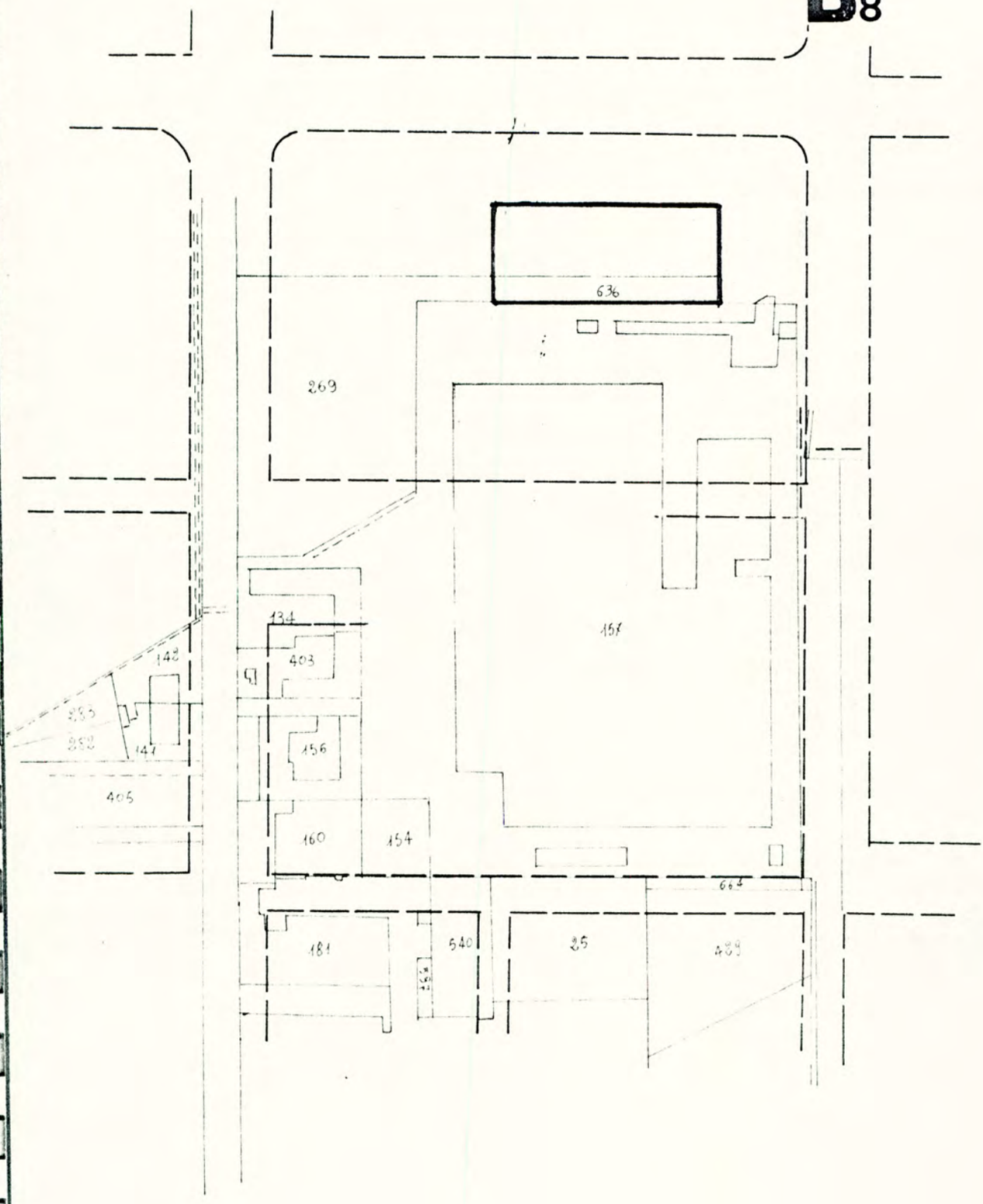

ASILO mq ≈ 2300

FOGLIO N° 91

SCALA 1:2000

Nº RIFERIM. 24

B11

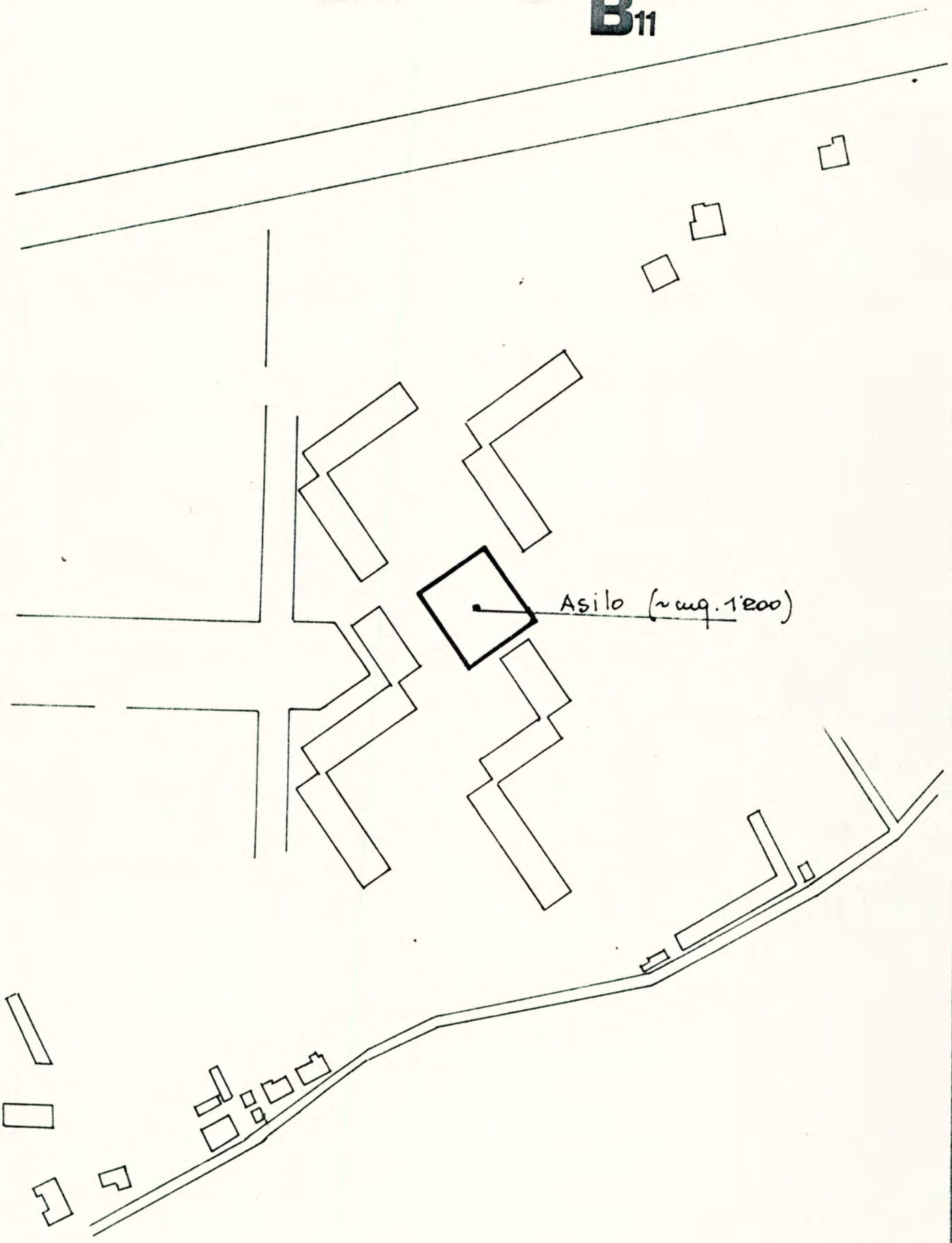

FOGLIO Nº 91

SCALA 1:2000

N° RIFERIM. 25

B10

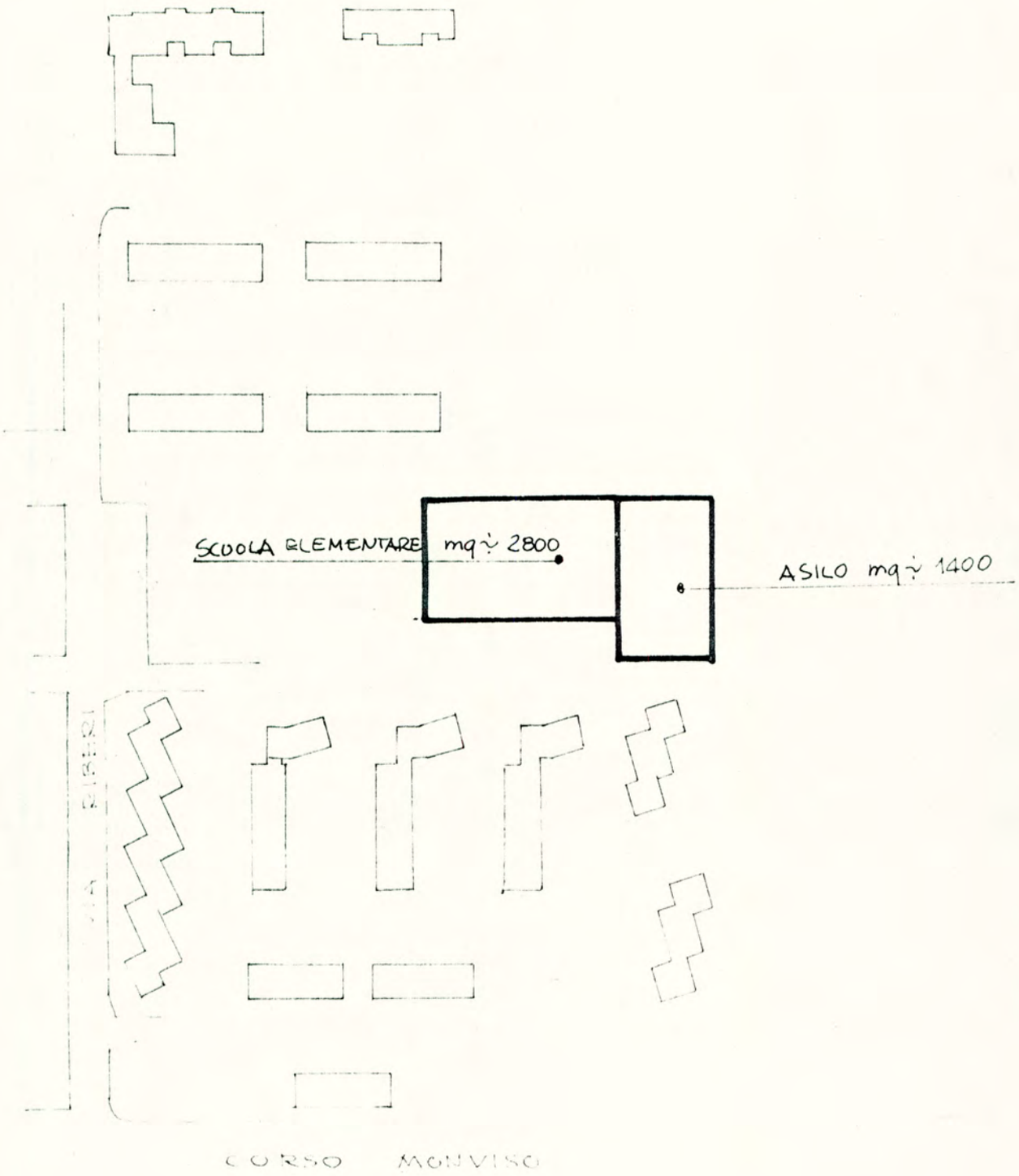

FOGLIO N° 82

SCALA 1:2000

N° RIFERIM. 26

C_2 - F_9

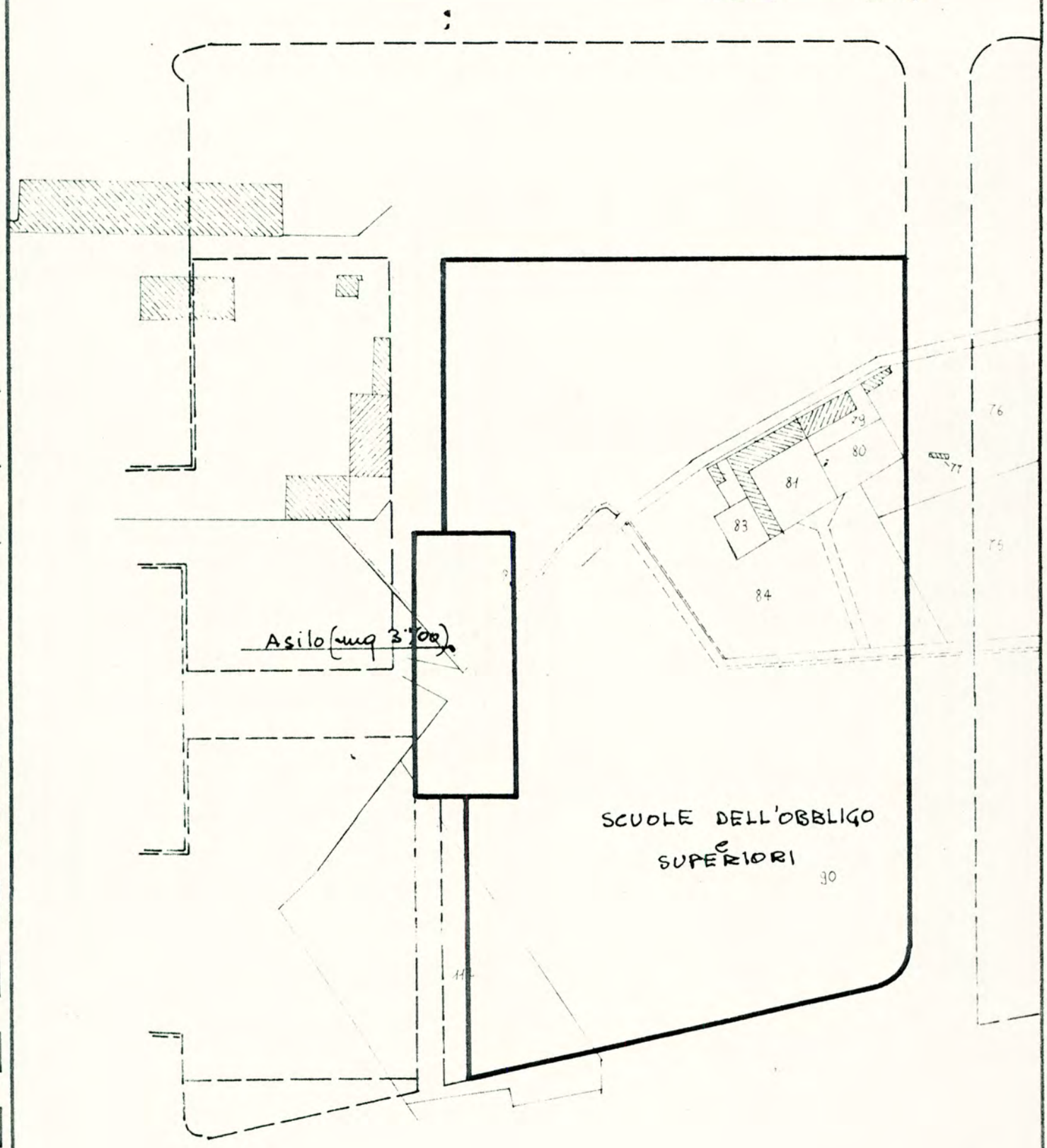

FOGLIO N° 94

SCALA 1:2000

N° RIFERIM. 27

C2

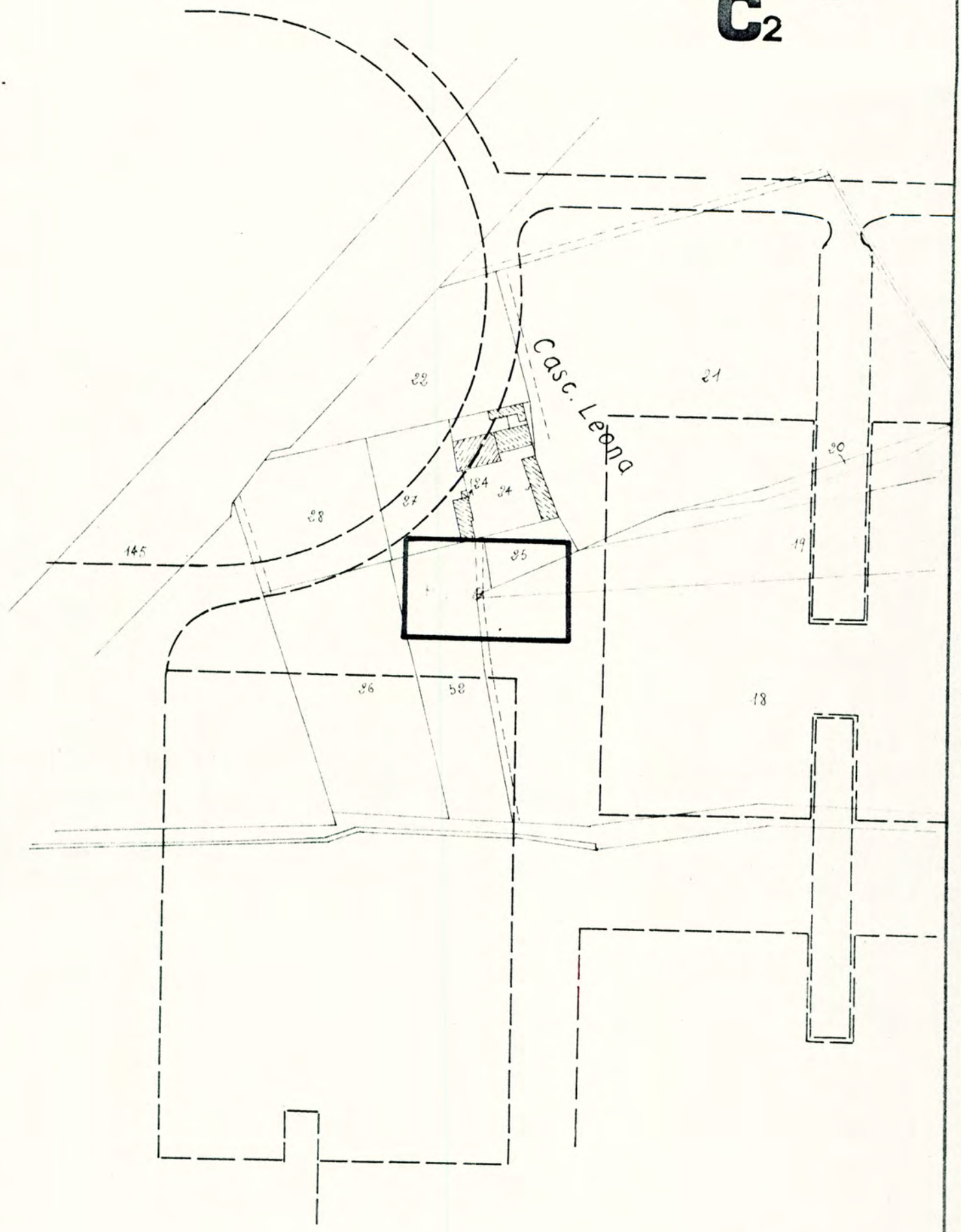

ASILO mq ÷ 2300

FOGLIO N° 78

SCALA 1:2000

N° RIFERIM. (28)

C1

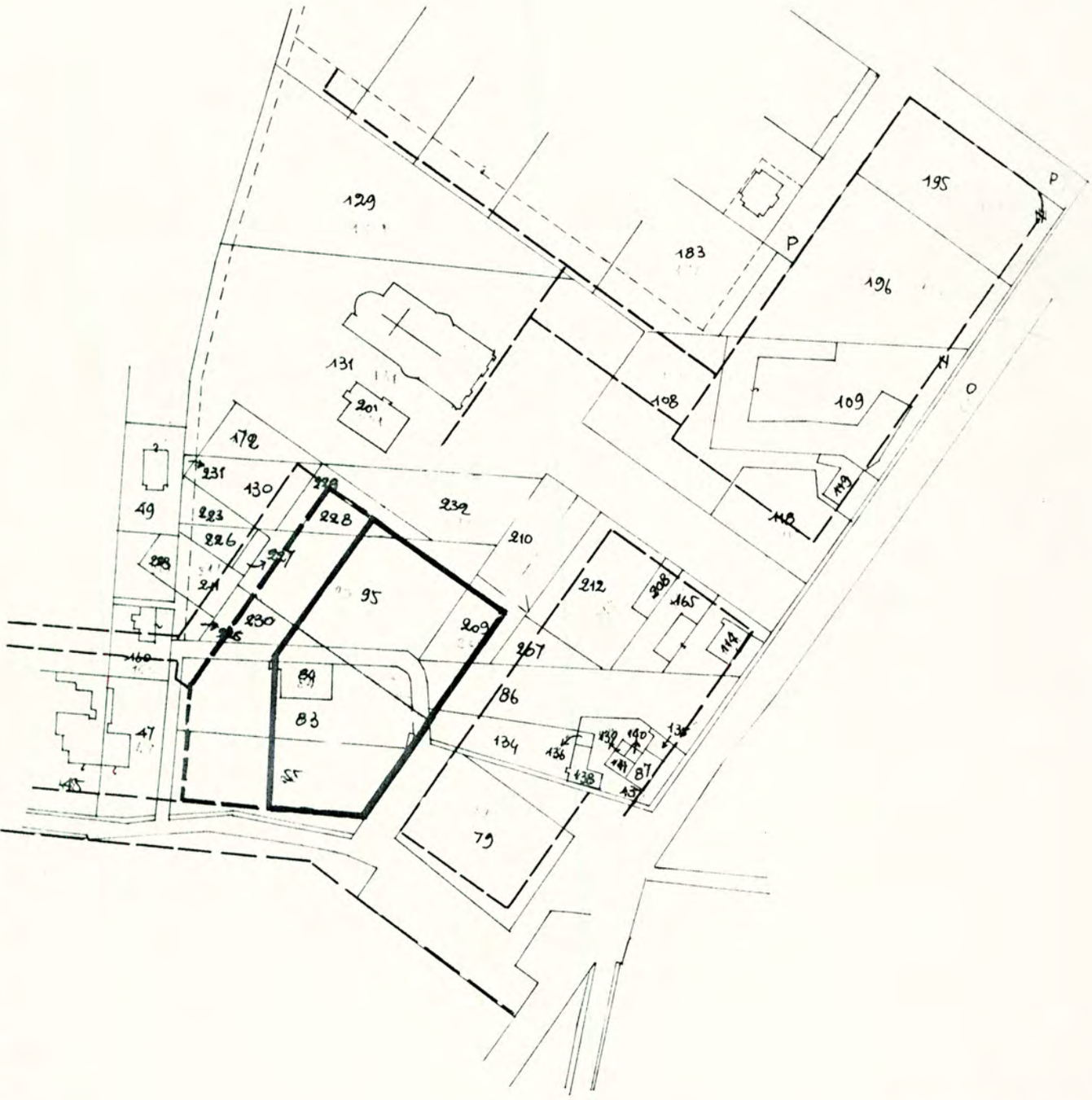

ASILO mq ≑ 5000

FOGLIO N° 81

SCALA 1:2000

N° RIFERIM. 29

C1

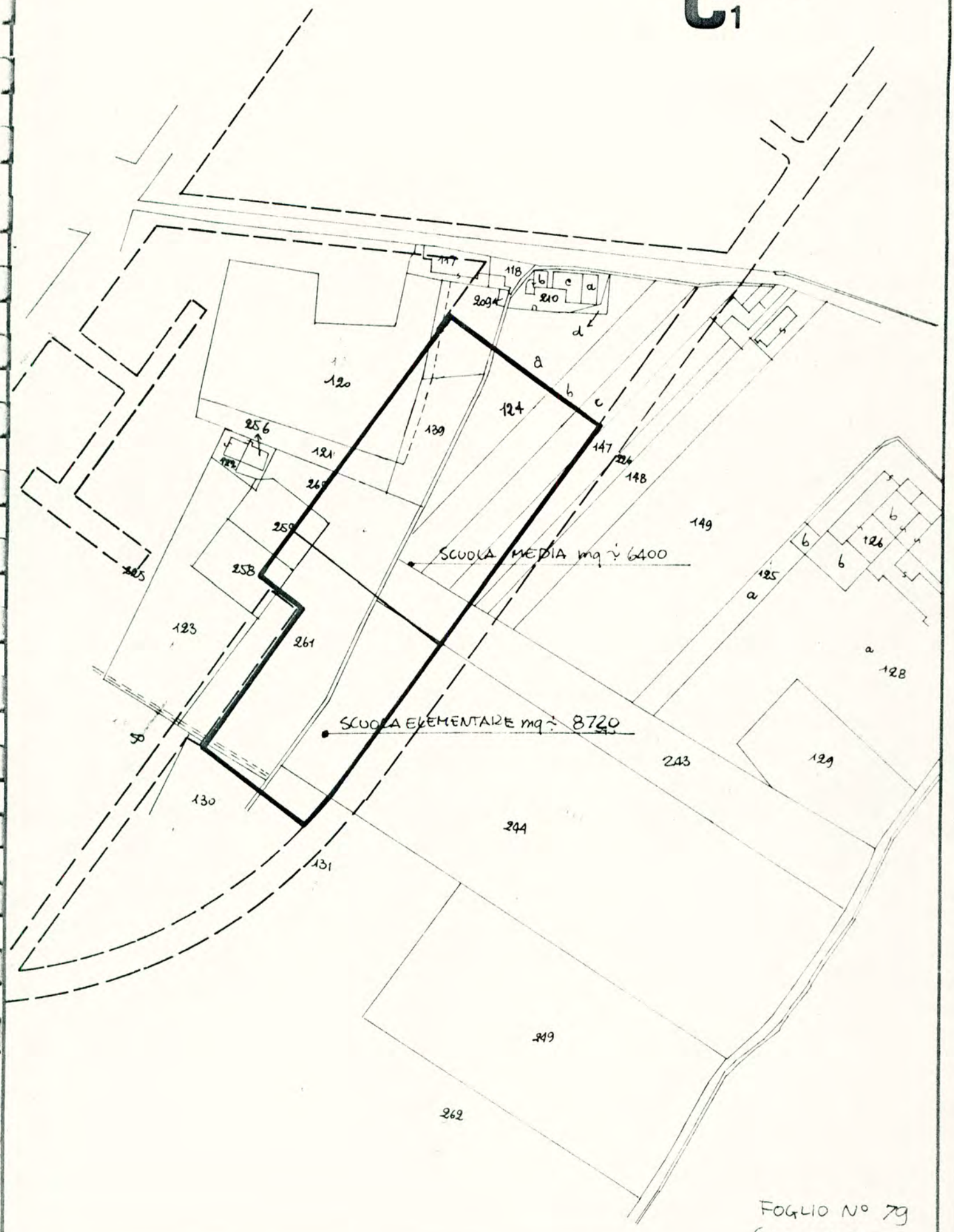

FOGLIO N° 79
SCALA 1:2000

N° RIFERIM. 30

C3

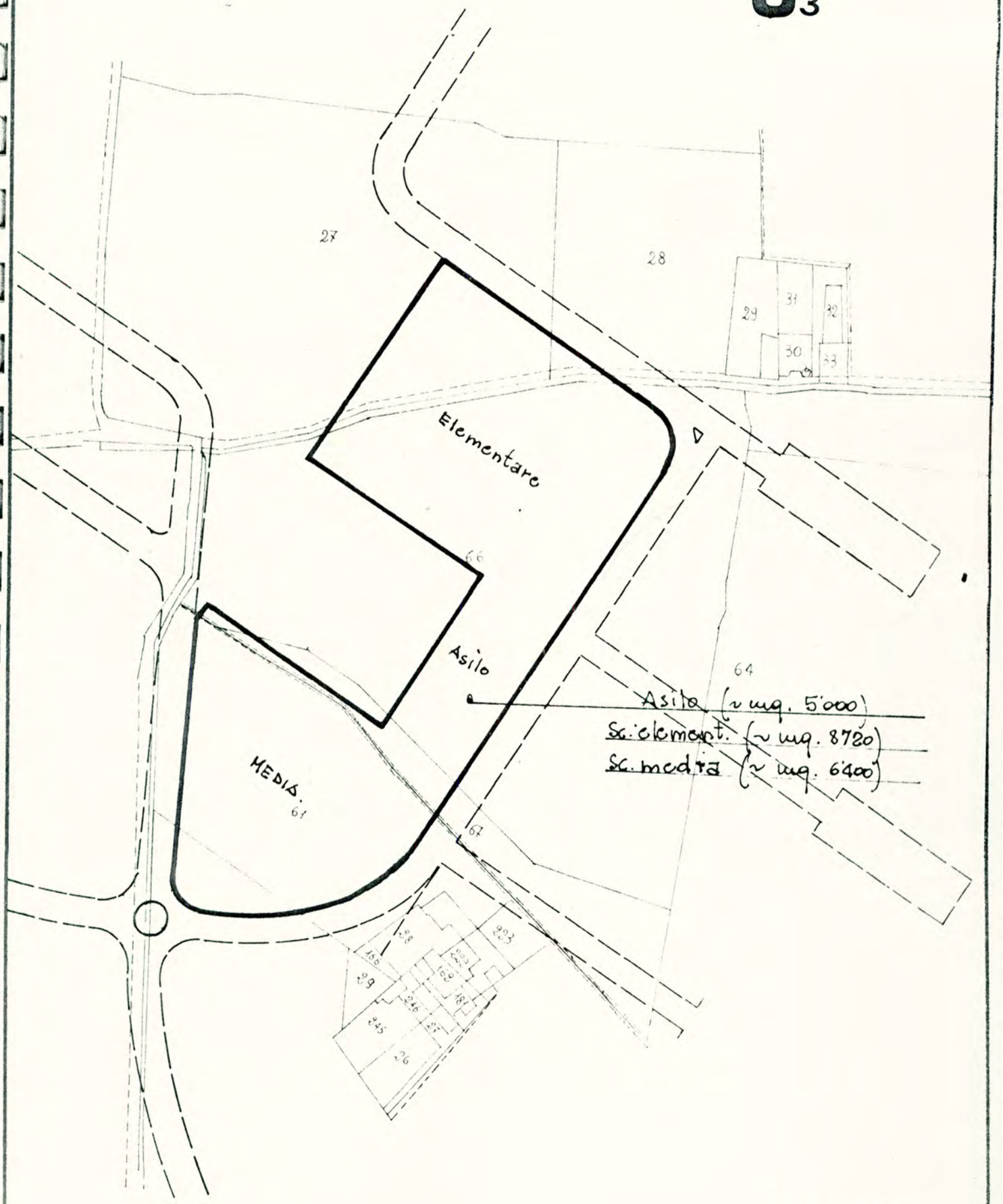

FOGLIO N° 80

Scala 1:2000

N° RIFERIM. 31

B12

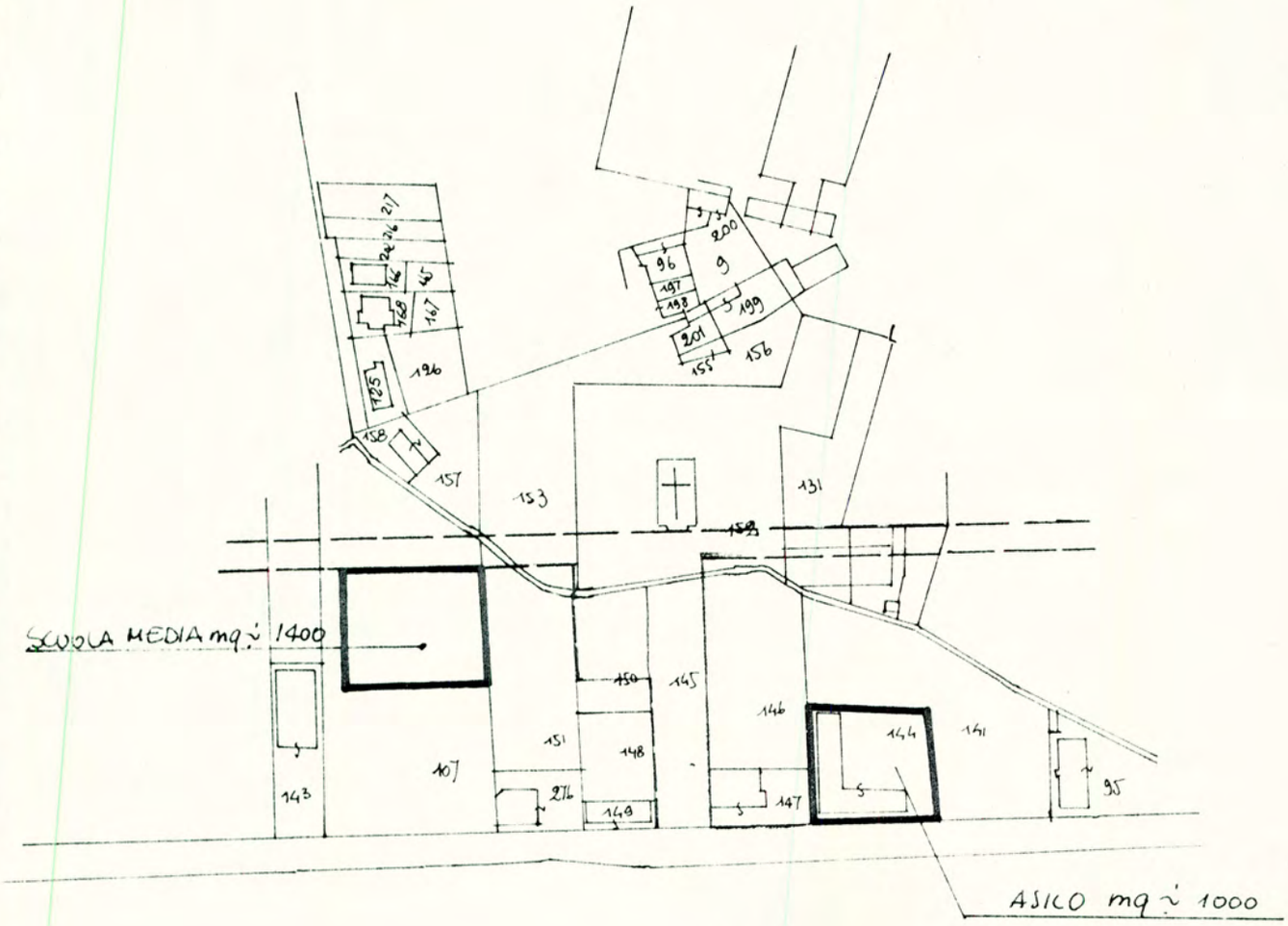

FOGLIO N° 99

SCALA 1:2000

N° RIFERIM. 32

B12

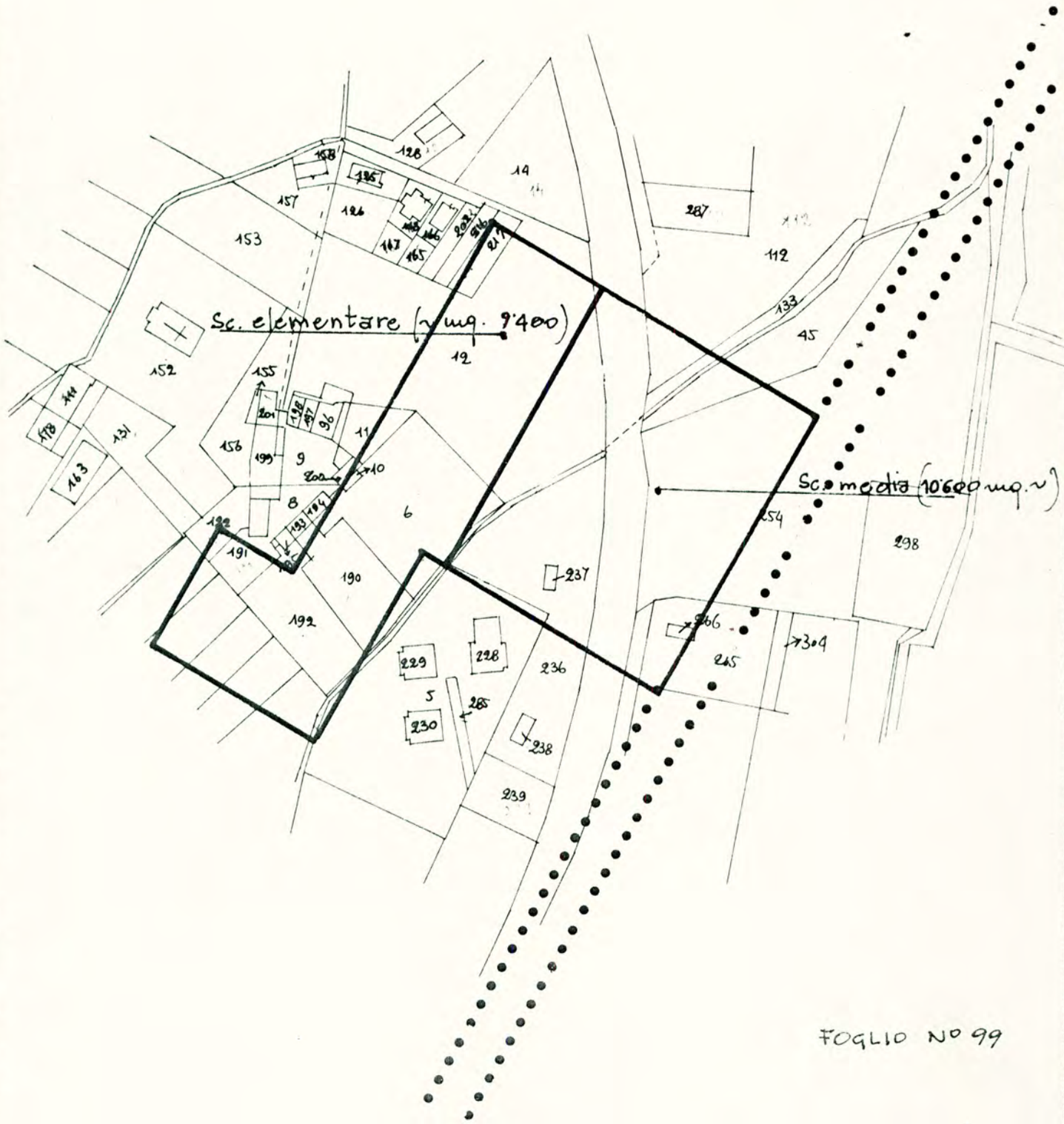

FOGLIO N° 99

SCALA 1:2000

N° RIFERIM. 33

C4

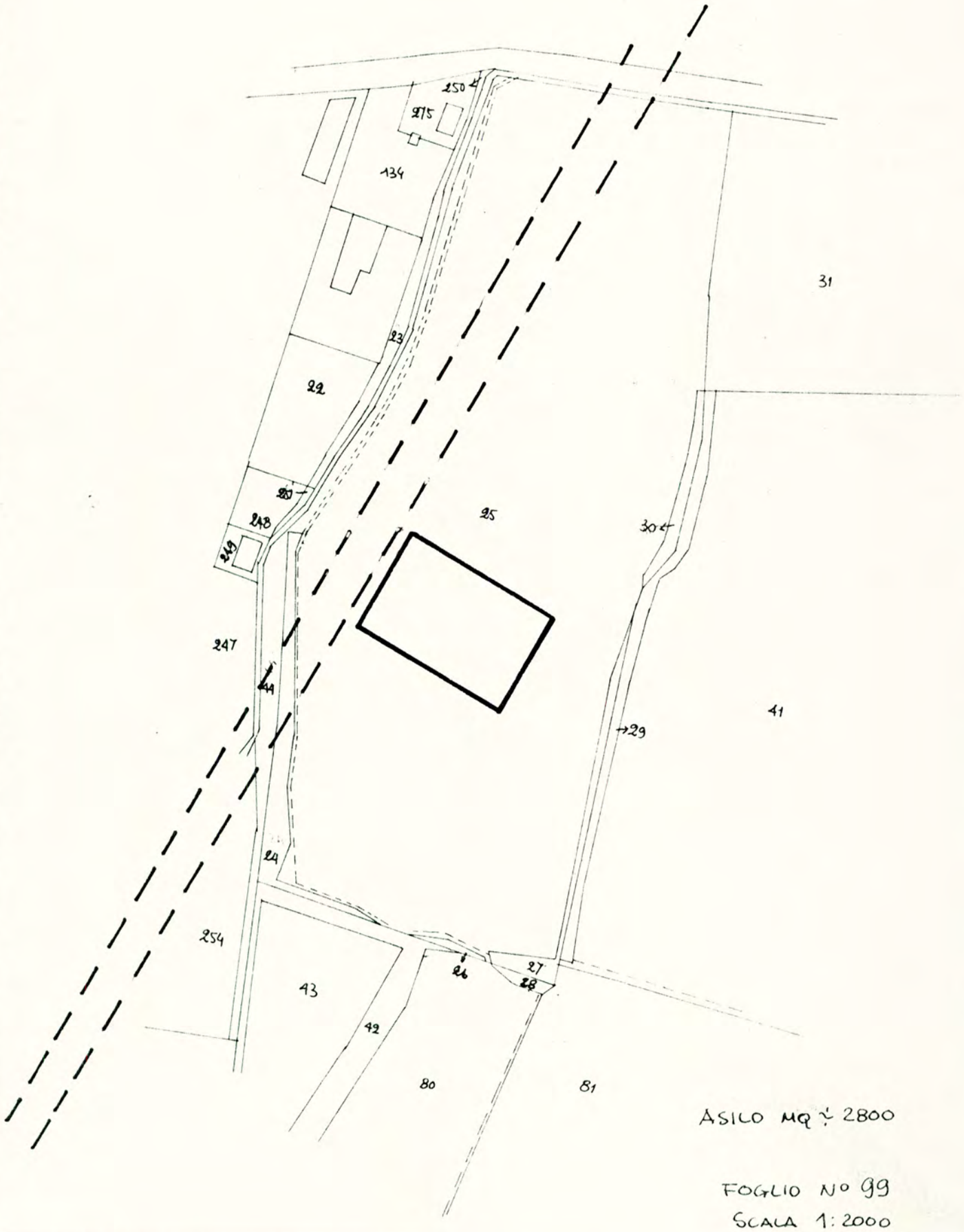

ASILO MQ ÷ 2800

FOGLIO N° 99

SCALA 1:2000

N° RIFERIM. 34

C6

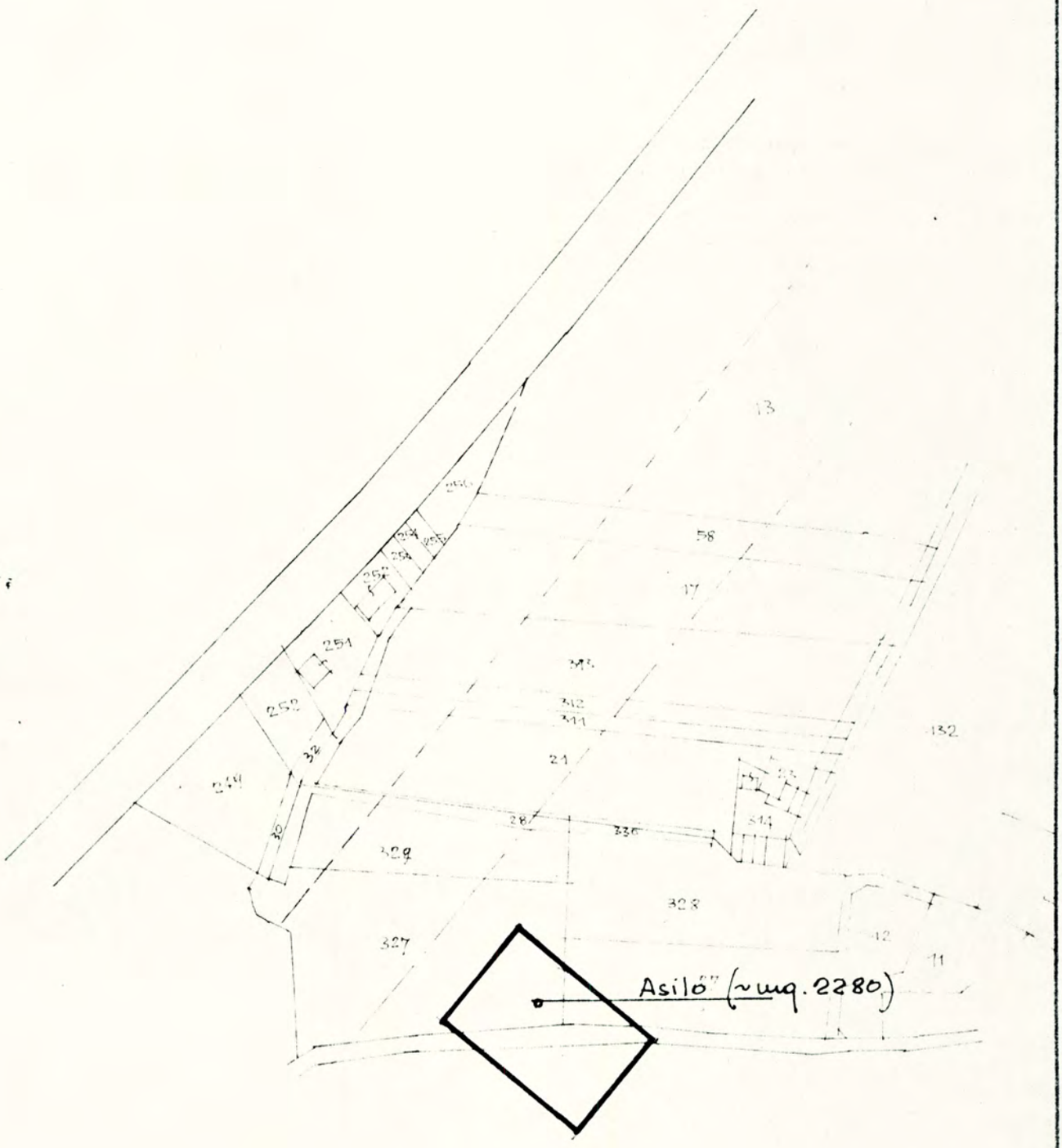

FOGLIO N° 87

Scala 1:2000

N°RIFERIM. 35

C6

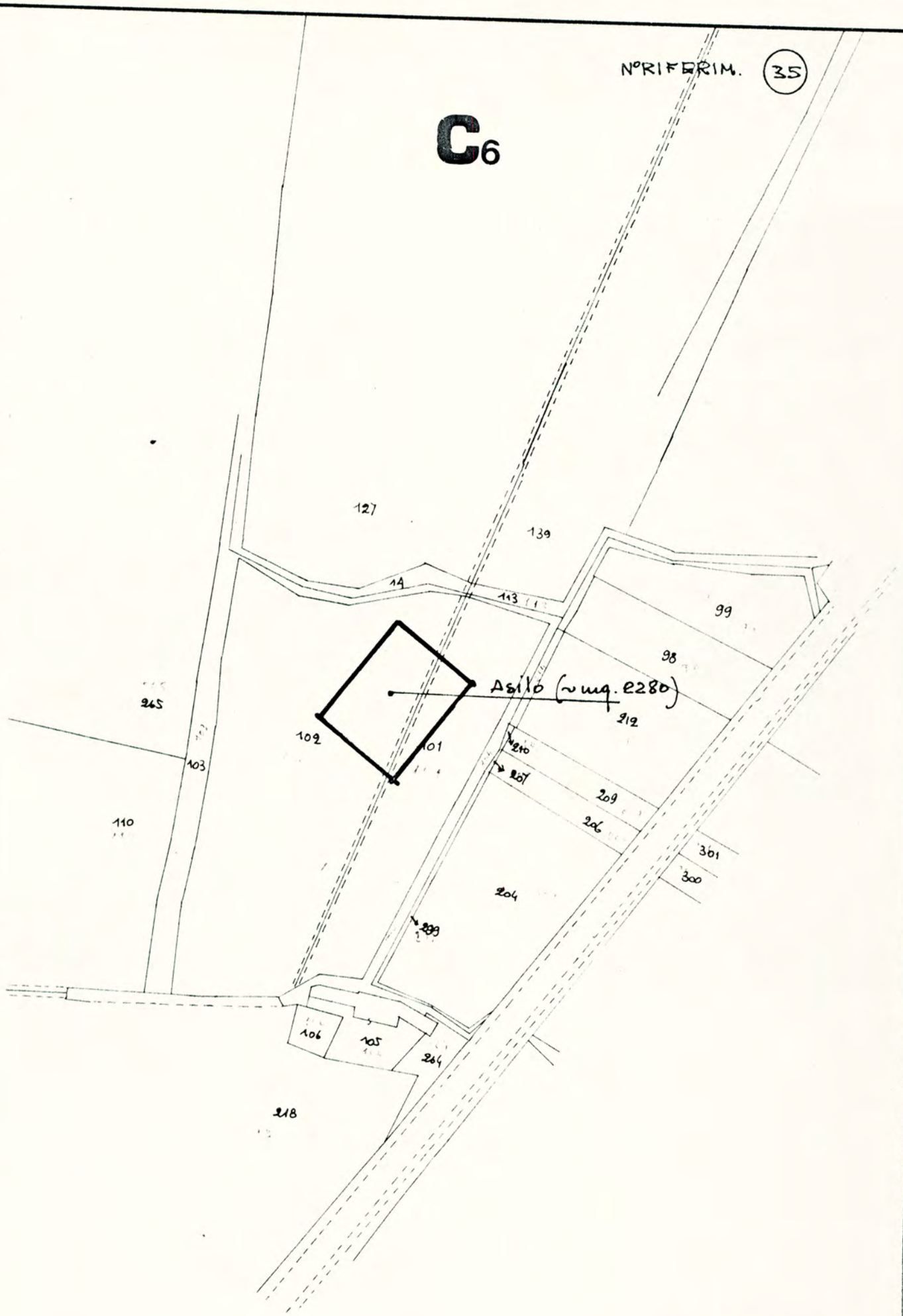

FOGLIO N° 87

SCALA 1:2000

N° RIFERIM. 36

CMG

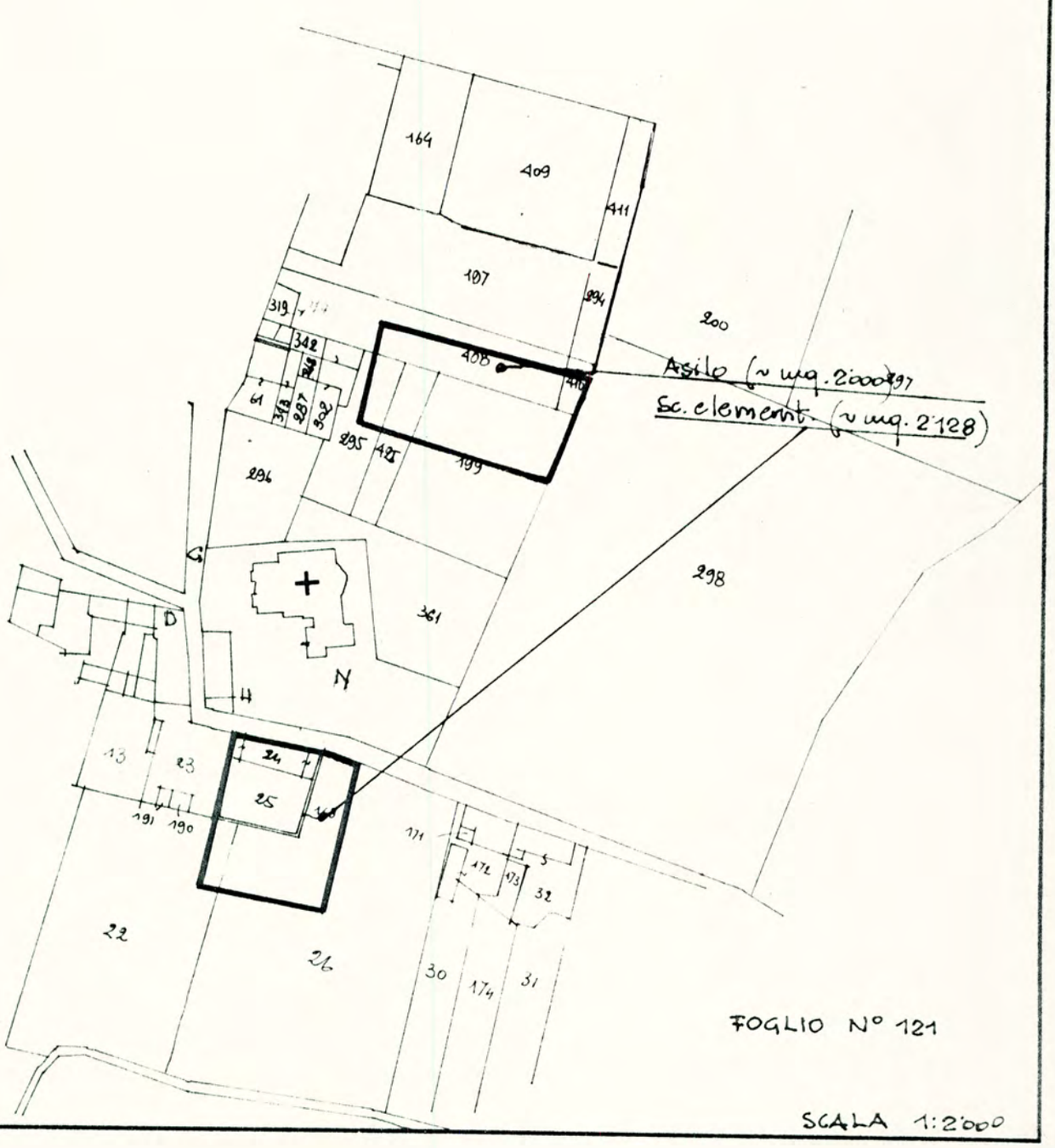

FOGLIO N° 121

SCALA 1:2'000

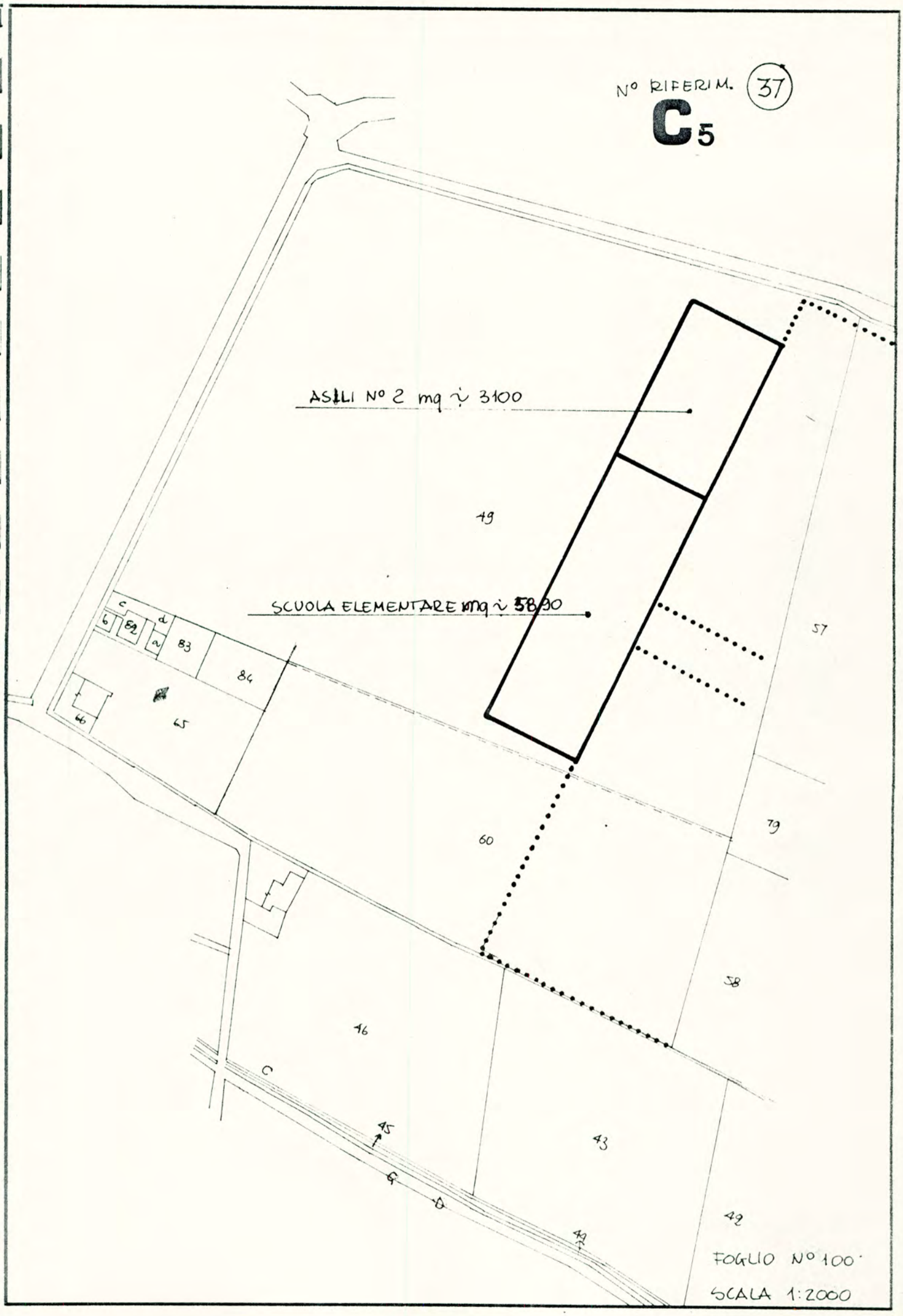
N° RIFERIM. 37
C5
ASILI N° 2 mq ≃ 3100
49
SCUOLA ELEMENTARE mq ≃ 5830
57
79
60
58
46
43
42
45
47
c
b
a
d
83
84
65
66
FOGLIO N° 100
SCALA 1:2000

N° RIFERIM. 38

B13

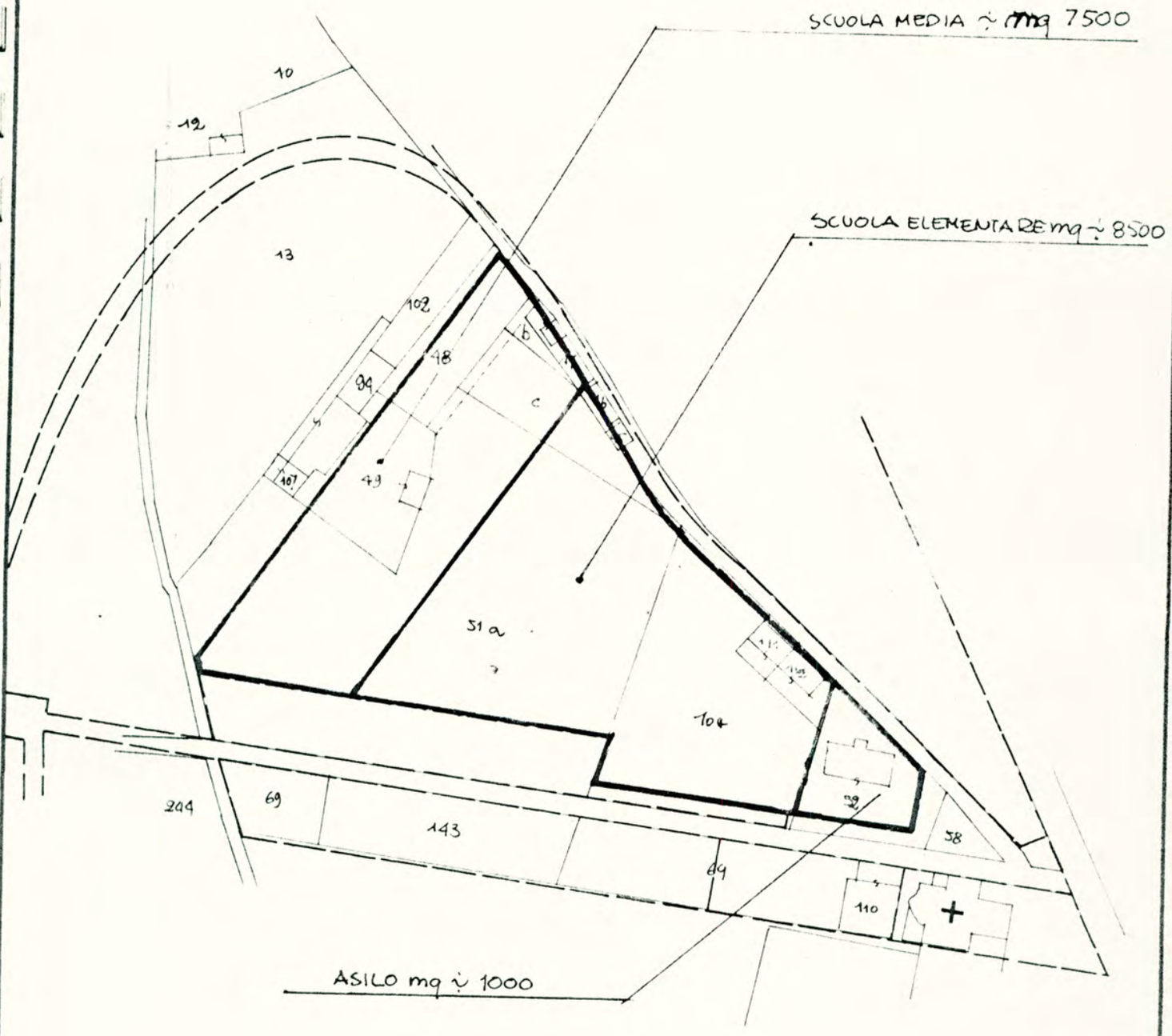

FOGLIO N° 59

SCALA 1:2000

N° RIFERIM. 39

CRO

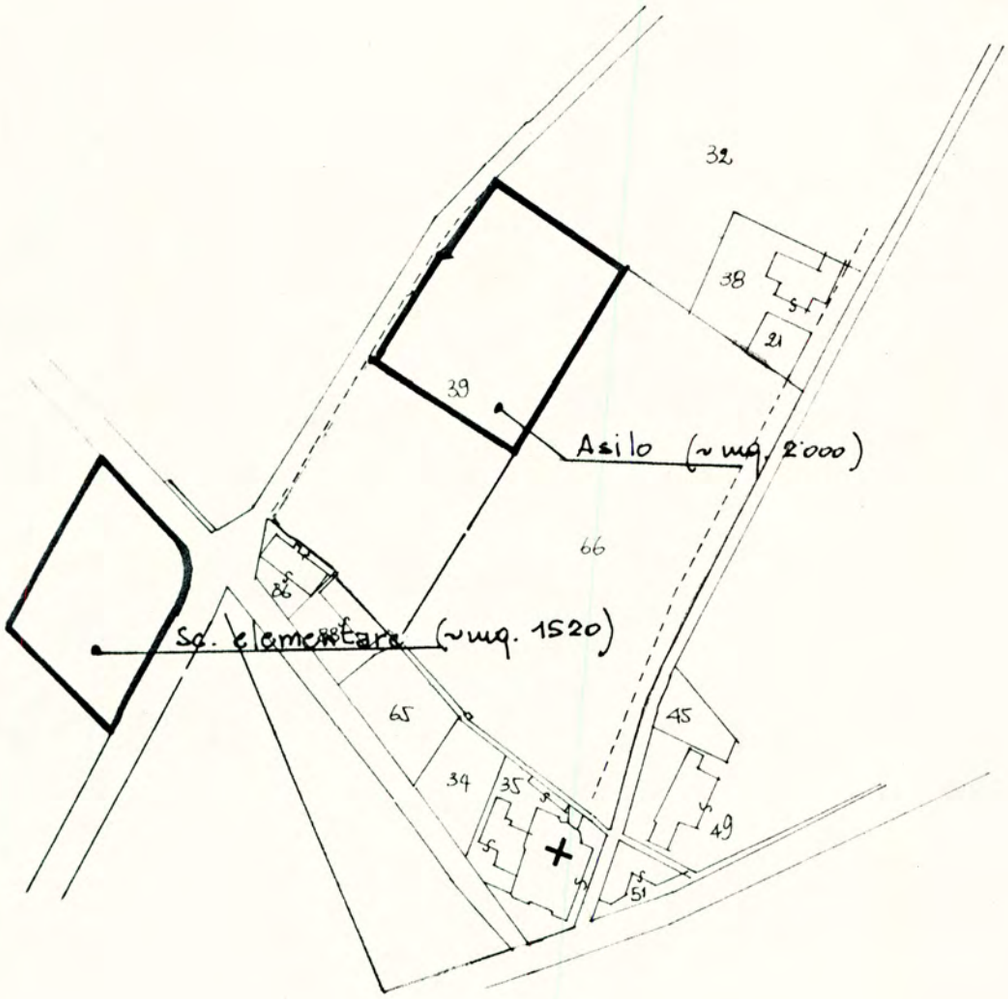

FOGLIO N° 30

SCALA 1:2000

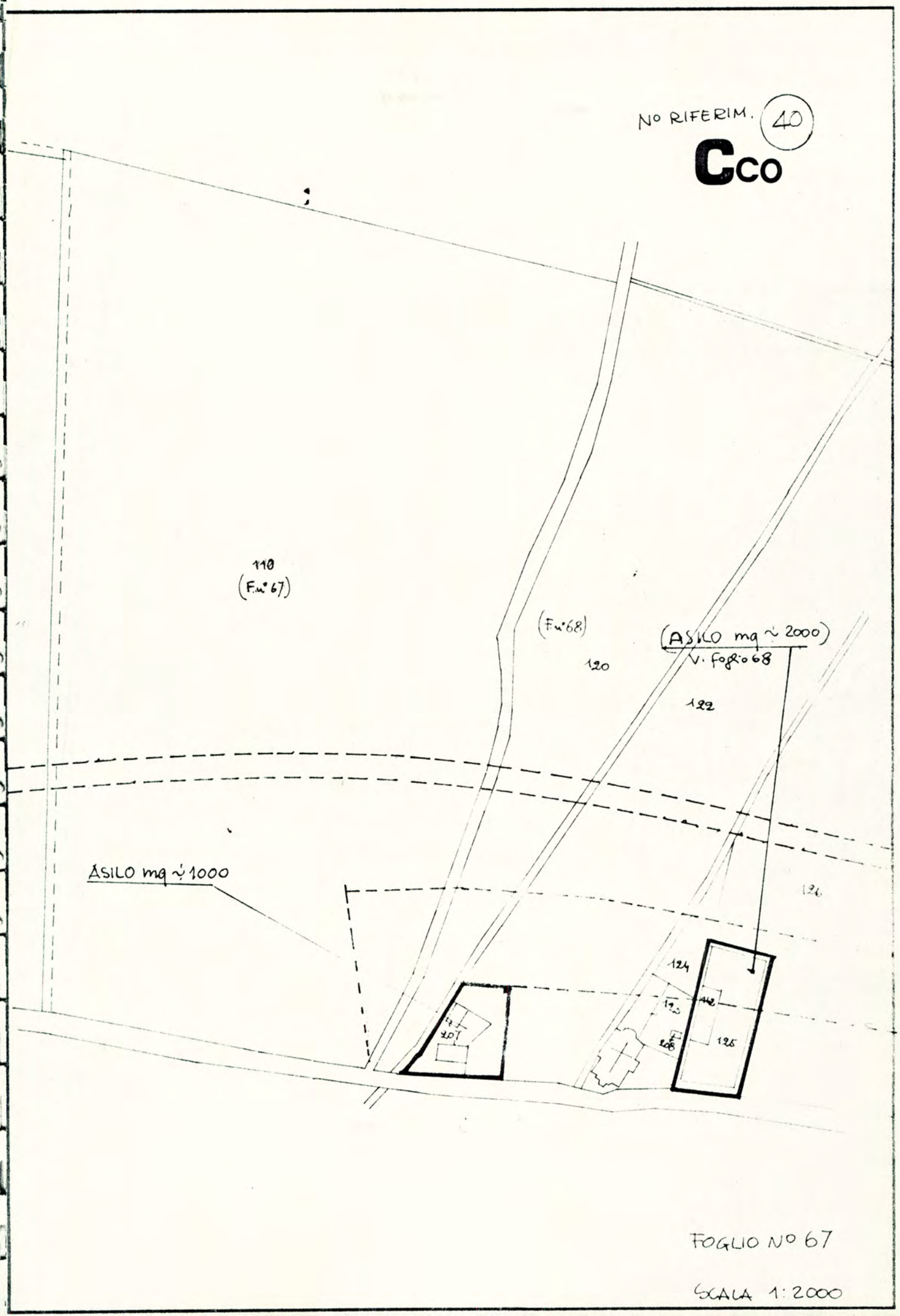
N° RIFERIM. 40
Cco
110
(F.n° 67)
(F.n° 68)
120
(ASILO mq ~ 2000)
V. foglio 68
122
ASILO mq ~ 1000
126
124
125
FOGLIO N° 67
SCALA 1:2000

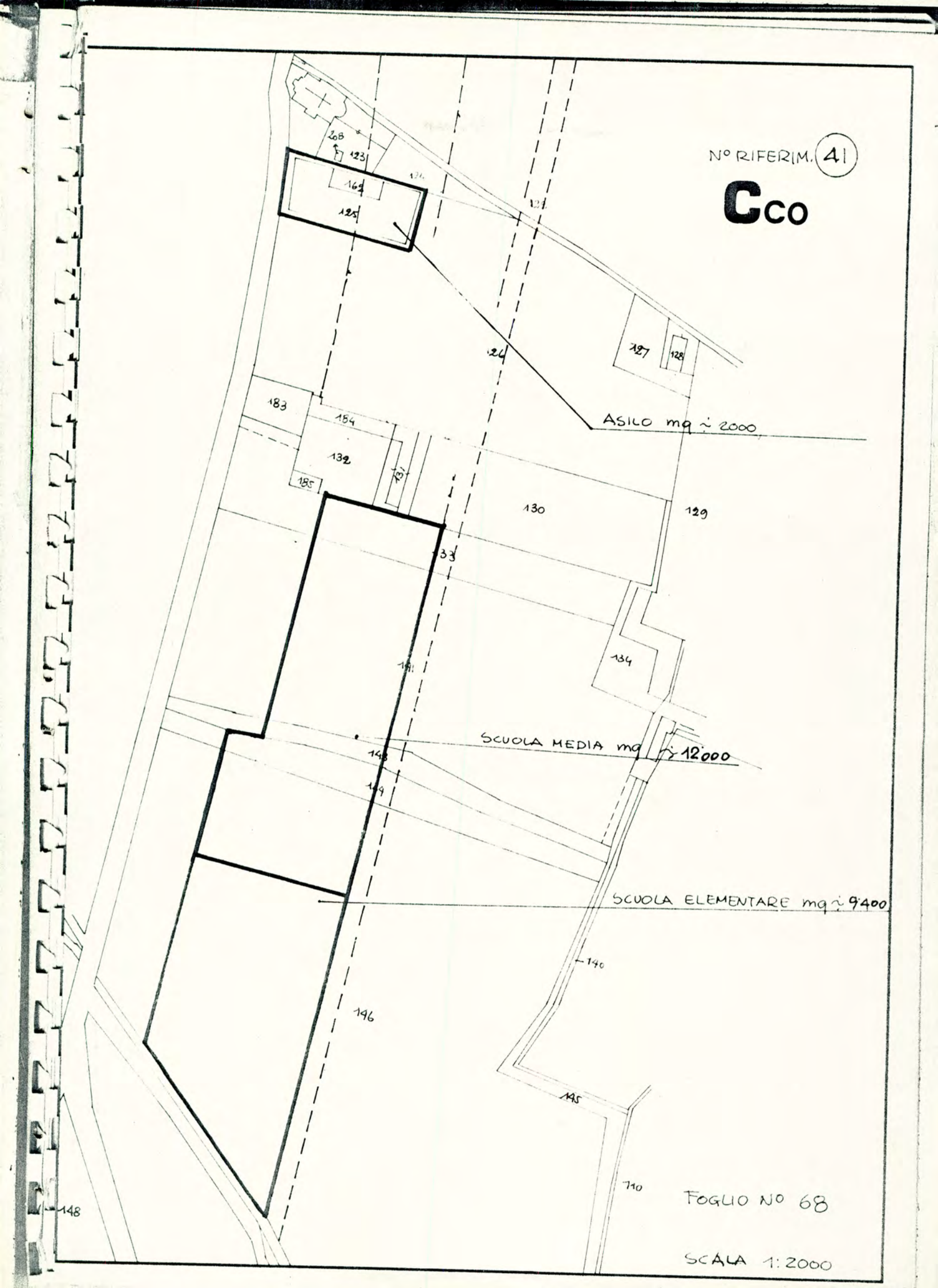
N° RIFERIM. 41
Cco
208
123
162
125
124
127
128
183
184
132
185
131
130
129
133
134
141
ASILO mq ≃ 2000
SCUOLA MEDIA mq ≃ 12000
148
149
SCUOLA ELEMENTARE mq ≃ 9400
140
146
145
710
148
FOGLIO N° 68
SCALA 1:2000

N°. RIFERIM. 42

CPG

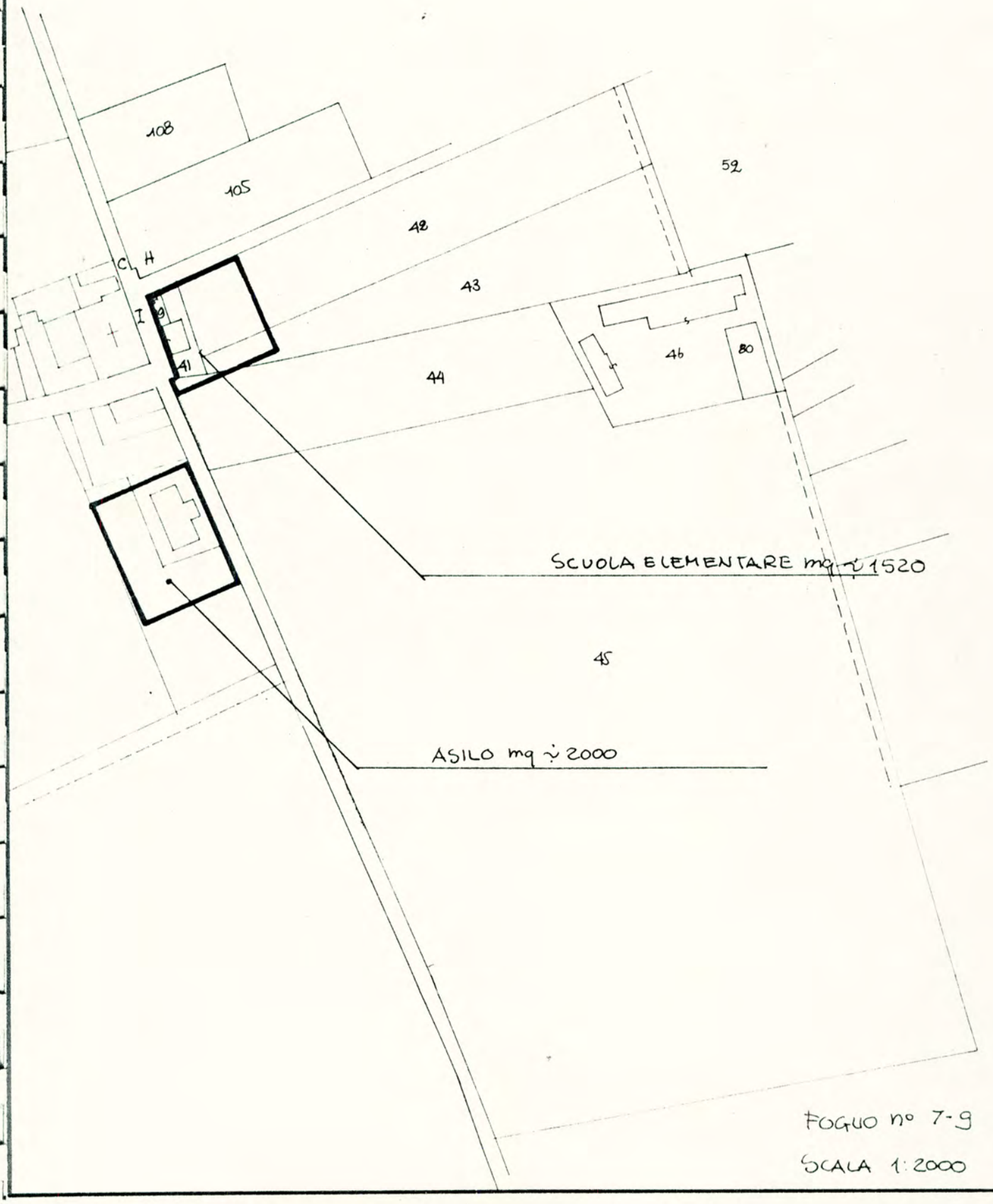

FOGLIO n° 7-9

SCALA 1:2000

N° RIFERIM. (43)

CPA

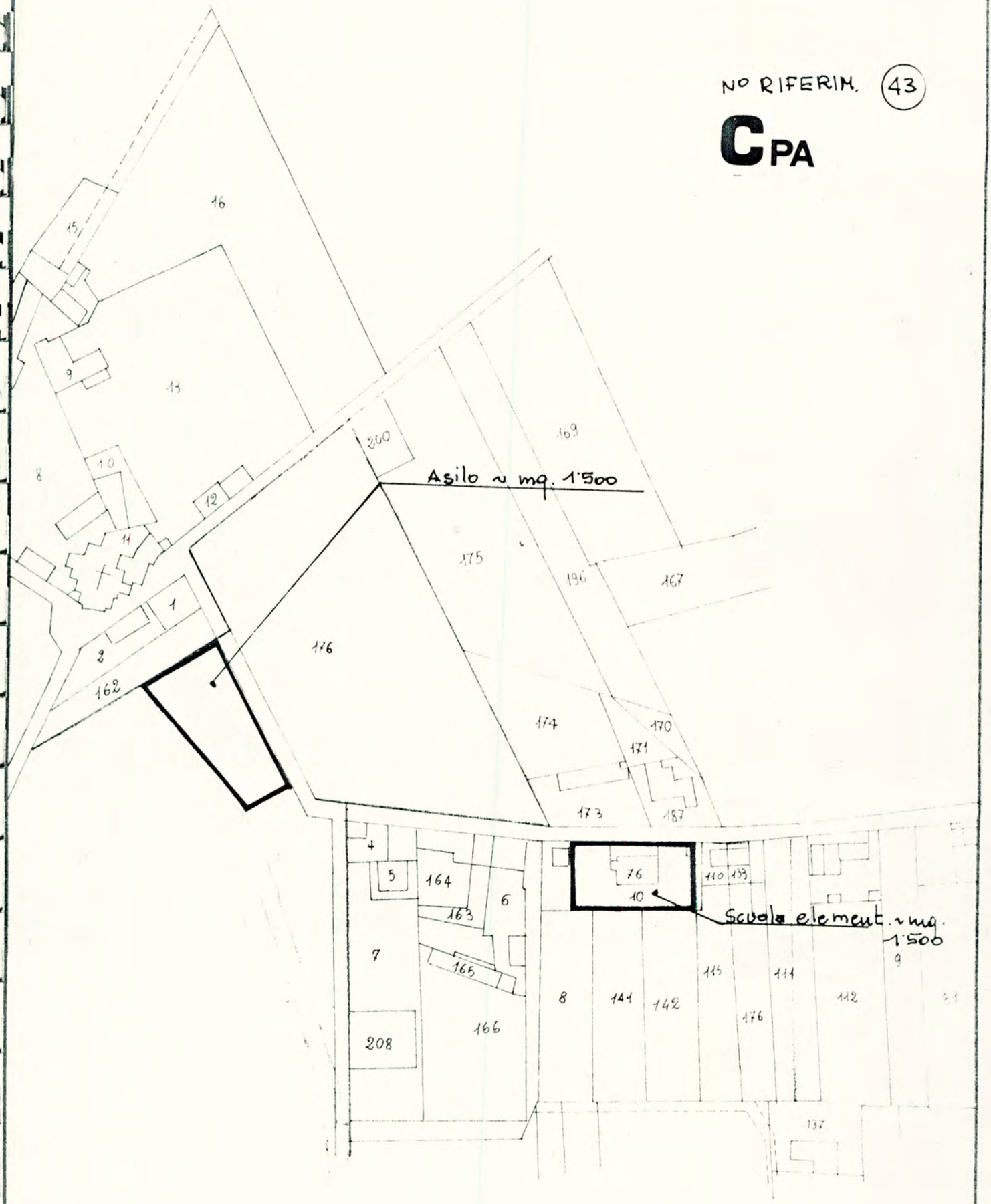

FOGLIO 50/52

SCALA 1:2000

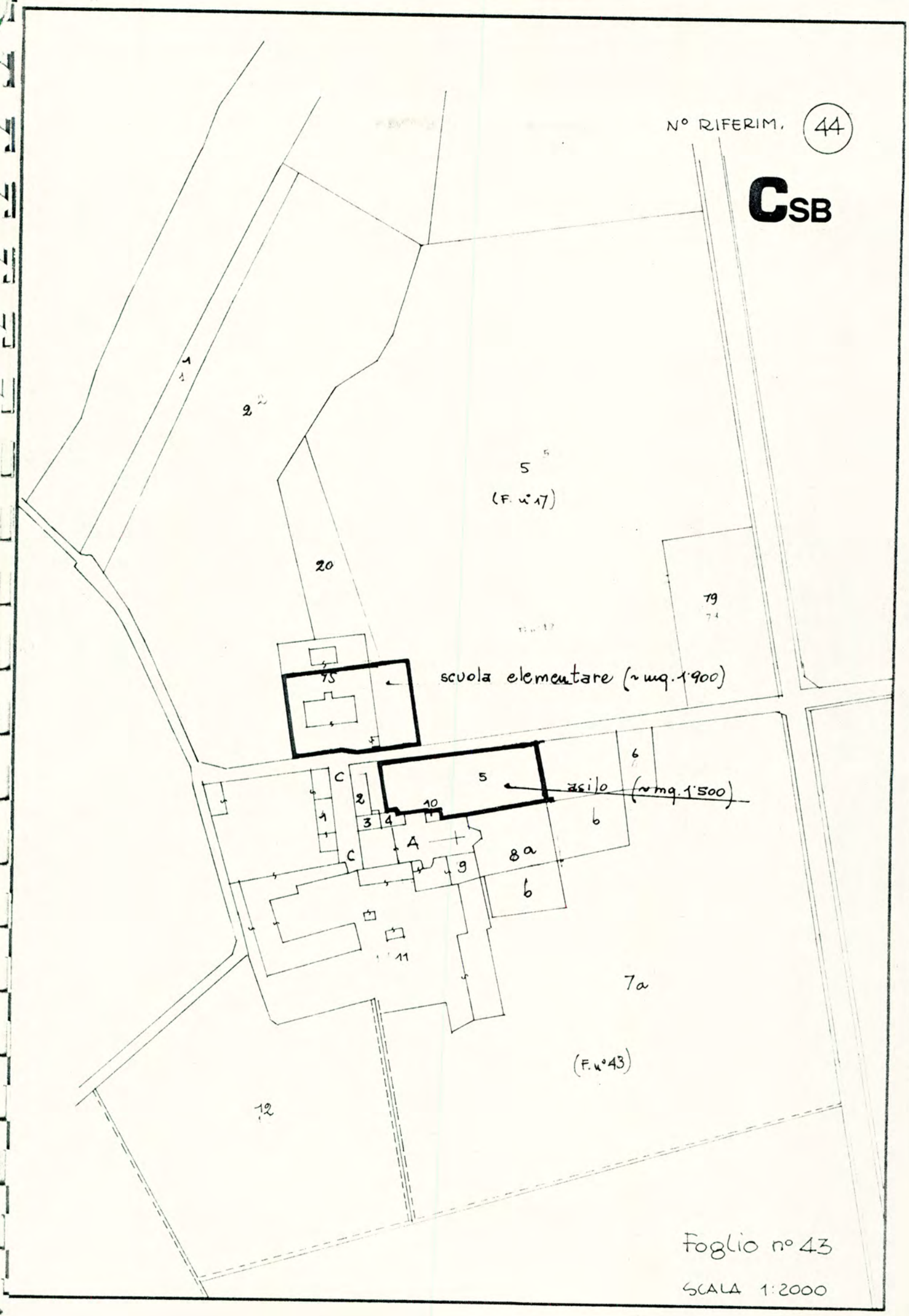
N° RIFERIM. 44
CSB
1
2
5
(F. n° 17)
20
79
scuola elementare (~ mq. 1.900)
15
5
asilo (~ mq. 1.500)
6
C
2
10
1
3
4
A
C
9
8a
6
11
7a
(F. n° 43)
12
Foglio n° 43
SCALA 1:2000

N. RIFERIM. 45

CRR

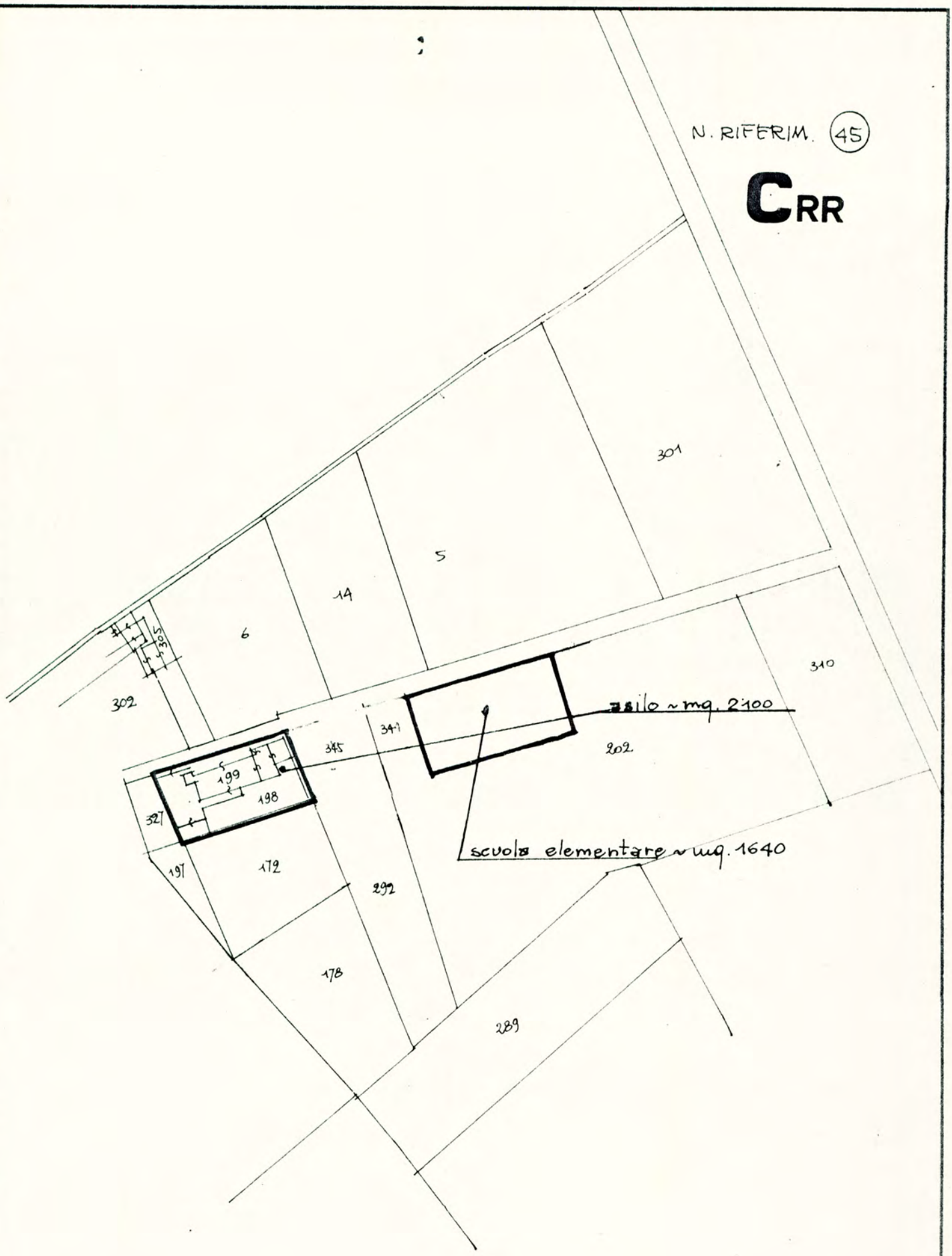

FOGLIO 55 all. 3

Scala 1:2000

N° RIFERIM. 46

CTP

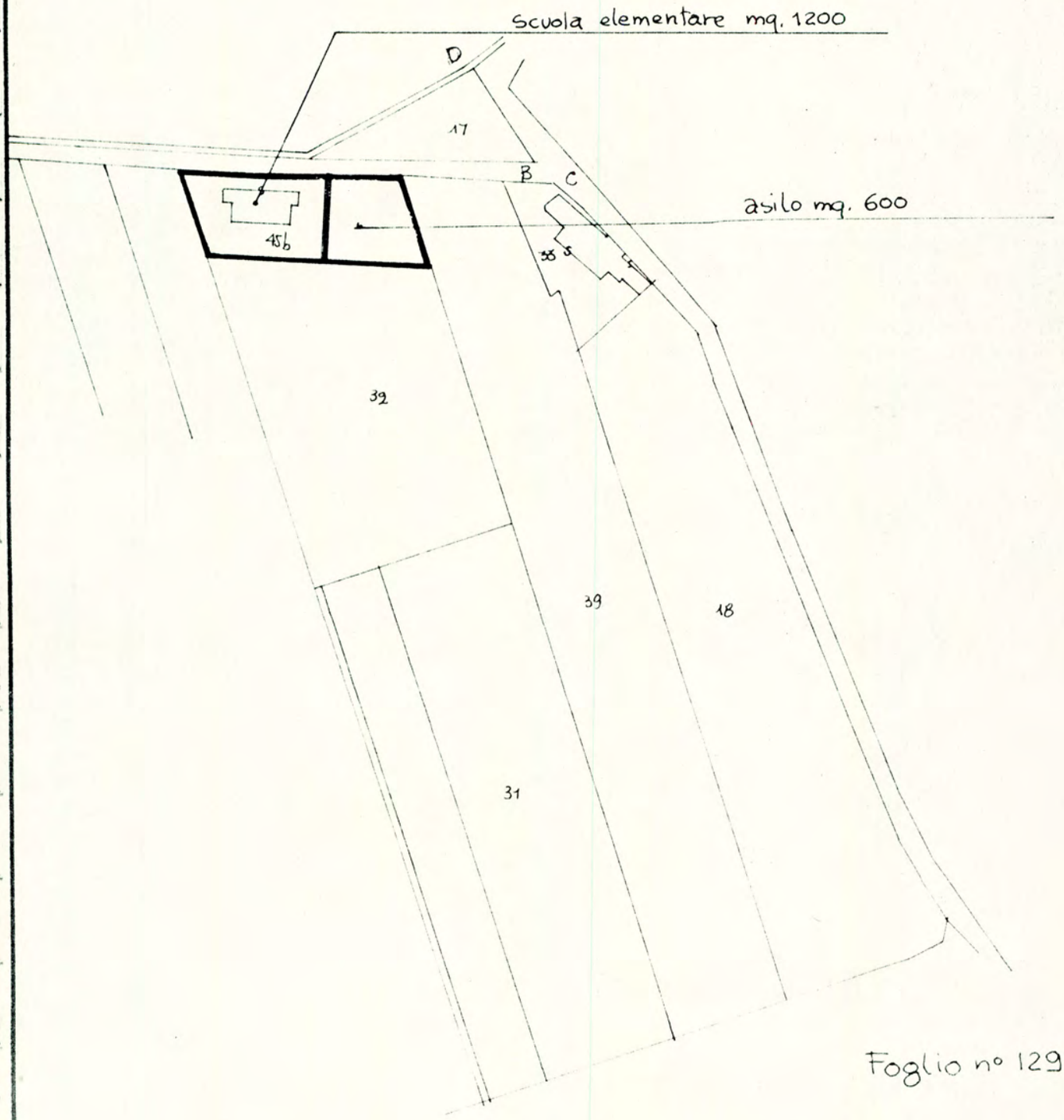

Foglio n° 129

Scala 1:2000

N. RIFERIM. 47

CRC

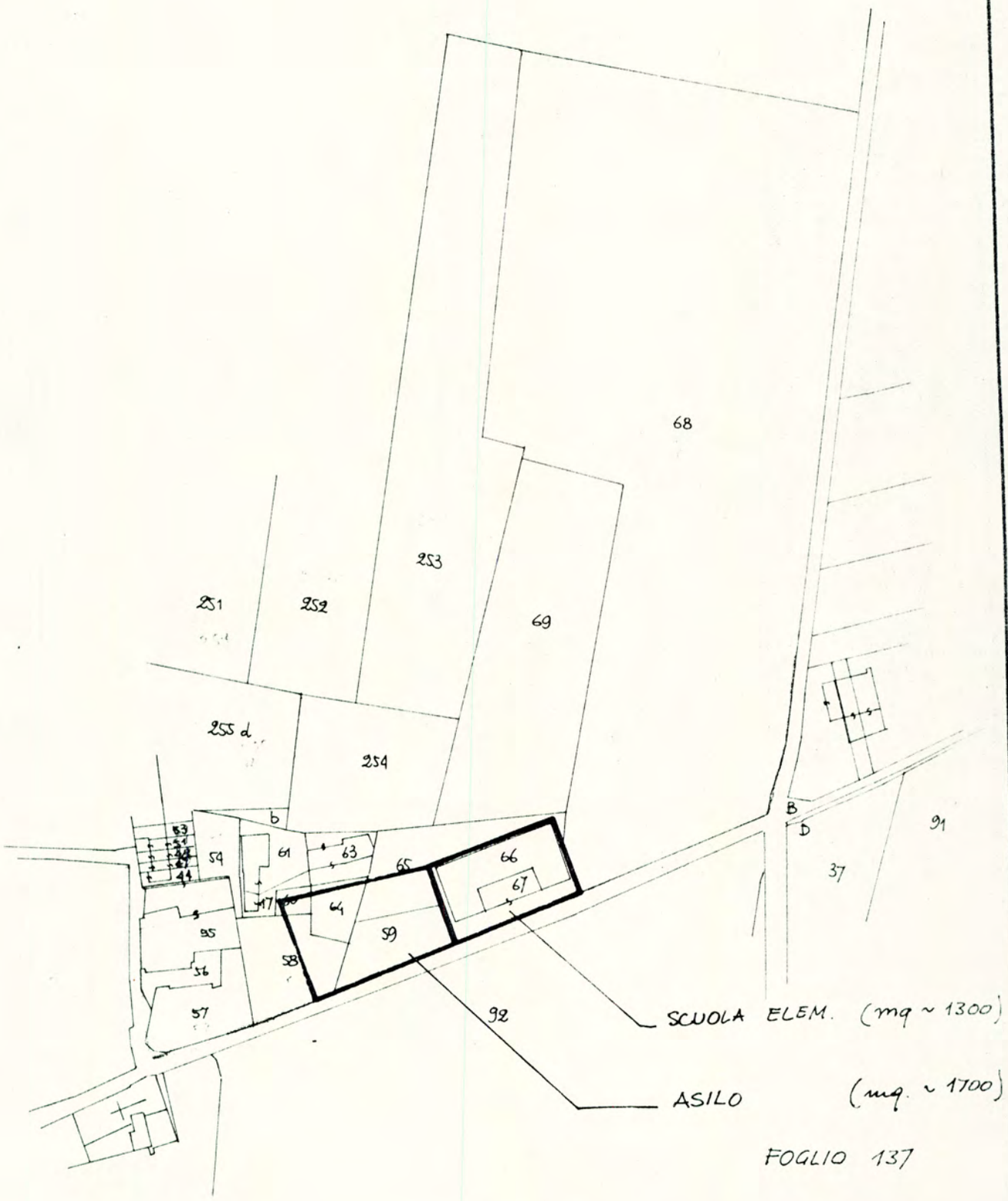

FOGLIO 137

SCALA 1:2'000

N. RIFERIM. 48

CMG

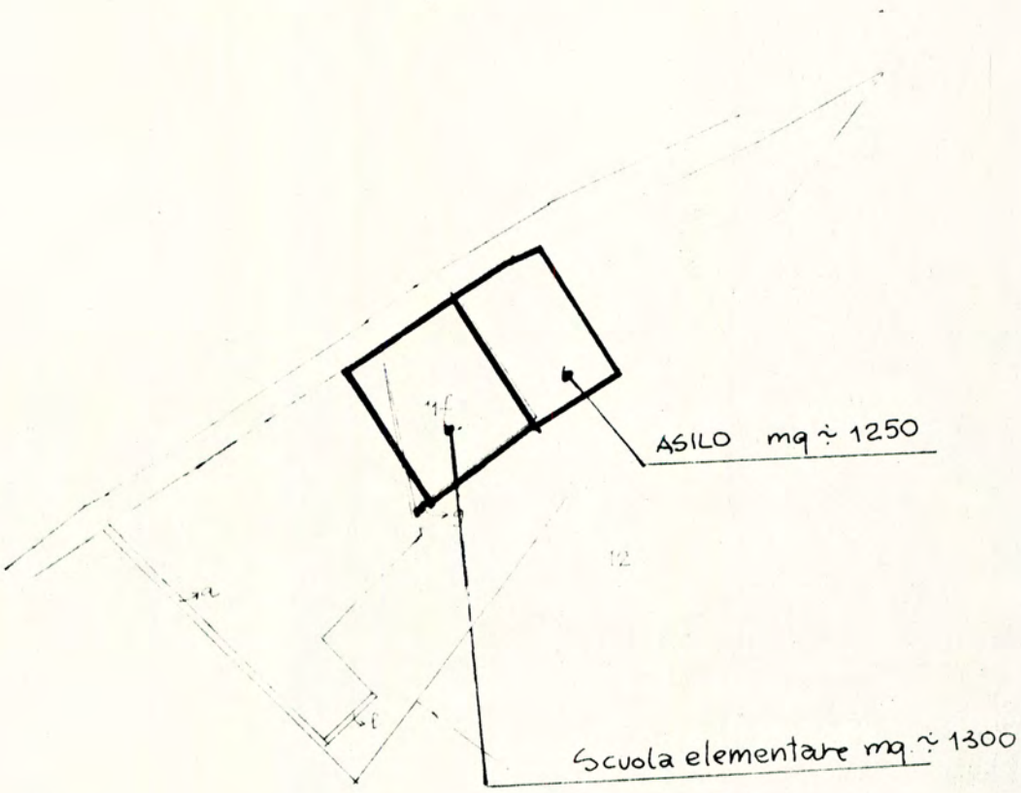

Foglio 120

SCALA 1:2000